

## Do Minimum Wages Make Wages more Rigid? Evidence from French Micro Data

Erwan GAUTIER - Sébastien ROUX  
Milena SUAREZ CASTILLO





Institut national de la statistique et des études économiques

---

G2019/09

# Do Minimum Wages Make Wages more Rigid? Evidence from French Micro Data

Erwan GAUTIER\*      Sébastien ROUX\*\*  
Milena SUAREZ CASTILLO\*\*\*

Novembre 2019

---

Département des Études Économiques – Timbre G201  
88, avenue Verdier – CS 70 058 – 92 541 MONTROUGE CEDEX – France  
Tél. : 33 (1) 87 69 59 54 – E-mail : [d3e-dg@insee.fr](mailto:d3e-dg@insee.fr) – Site Web Insee : <http://www.insee.fr>

*Ces documents de travail ne reflètent pas la position de l'Insee et n'engagent que leurs auteurs.  
Working papers do not reflect the position of INSEE but only their author's views.*

---

\* Banque de France et Université de Nantes

\*\* Insee-Dese Département des études économiques – Ined – Crest

\*\*\* Insee-Dese Département des études économiques – Crest

The authors would like to thank our discussants in seminars and conferences Robert Anderton, Alexander Hijzen, Yoon J. Jo, Ana Lamo, Dominique Goux and Jeremy Tanguy for helpful comments. We are grateful to Susanto Basu, Gilbert Cette, Andrea Garnero, Hervé Le Bihan, and participants to the Insee research seminar (Paris, 2017), the conference "Understanding Recent Wage Dynamics" (Paris, 2017), the 24th International Panel Data Conference (Seoul, 2018), the JMA conference (Bordeaux, 2018), the AFSE conference (Paris, 2018), the Banque de France research seminar (Paris, 2018), the ECB workshop on France: Structural challenges and Reforms (Frankfurt, 2018), the ETEPP Winter School Workshop (Aussois, 2018), the members of the French Minimum Wage Commission (Paris, 2018), the T2M conference (Nuremberg, 2019), the Royal Economic Society Conference (Warwick, 2019), the Annual Conference of the International Association for Applied Econometrics (Nicosia, 2019), for comments and suggestions. We are also grateful to the Chaire Sécurisation des Parcours Professionnels for financing and the CASD (Centre d'Accès Sécurisé Distant) for access to the data. The views expressed in this paper are those of the authors and do not necessarily represent those of Banque de France or Insee.

# Les salaires minima rendent-ils les salaires plus rigides?

## Résultats à partir de salaires individuels en France

### Résumé

Les salaires minima (SMIC et minima de branche) affectent-ils la dynamique agrégée des salaires dont les changements individuels sont irréguliers ? Dans cette étude, nous documentons de nouveaux résultats empiriques sur les effets des salaires minima sur la rigidité des salaires. Pour cela, nous utilisons des données individuelles de salaire appariées avec les salaires minima de branche. Un modèle micro économétrique de rigidité des salaires est estimé prenant en compte la dynamique des salaires minima. Nous utilisons ensuite des simulations pour déduire les implications macroéconomiques de la rigidité nominale au niveau individuel. Nos principales conclusions sont les suivantes. Les salaires minima (SMIC ou minima de branche) ont un impact sur le calendrier et l'ampleur des relèvements salariaux. Au niveau agrégé, les salaires minima contribuent à amplifier, par un facteur de 1,7, la réponse des salaires à l'inflation passée. Ignorer les salaires minima conduit à sous-estimer la vitesse de l'ajustement des salaires agrégés d'environ un an. Les élasticités des salaires par rapport à l'inflation passée, au SMIC et aux minima de branche sont respectivement de 0,42, 0,17 et 0,16. Enfin, une hausse du SMIC se diffuse aux salaires plus élevés via les minima de branche.

**Mots-clés :** rigidité des salaires, salaire minimum, négociation collective

---

## Do Minimum Wages Make Wages more Rigid?

### Evidence from French Micro Data

#### Abstract

How do minimum wages (MW) shape the aggregate wage dynamics when wage adjustment is lumpy? In this paper, we document new empirical findings on the effects of MW on wage rigidity using quarterly micro wage data matched with sectoral bargained MW. We first estimate a micro empirical model of wage rigidity taking into account minimum wage dynamics. We then use a simulation method to investigate implications of lumpy micro wage adjustment for the aggregate wage dynamics. Our main findings are the following. Both national and sectoral MW have a large effect on the timing and on the size of wage adjustments. At the aggregate level, MW contribute to amplify, by a factor of 1.7, the response of wages to past inflation. Ignoring MW leads to underestimate the speed of aggregate wage adjustment by about a year. The elasticities of wages with respect to past inflation, the national MW and industry-level MW are respectively 0.42, 0.17 and 0.16. Finally, there are significant spillover effects of the NMW on higher wages transiting through industry-level MW.

**Keywords:** Wage Rigidity, Minimum Wage, Collective Bargaining

**Classification JEL :** E24, E52, J31, J50

# 1 Introduction

In standard macro models, wage stickiness is one of the key ingredients to generate fluctuations in employment or real effects of monetary policy (Erceg et al. [2000] and Smets and Wouters [2003]).<sup>1</sup> Micro empirical evidence on wage rigidity is thus highly relevant for macro models and a recent literature has documented new stylised facts on wage stickiness (Taylor [2016] for a survey). However, this literature often disregards minimum wage as a potential source of wage rigidity while, in most European countries, minimum wage policies potentially affect a large majority of workers.<sup>2</sup> This paper aims at filling this gap and provides new micro evidence on how minimum wages (set by law or bargained with unions) can shape the aggregate wage dynamics.

For that, we introduce a new empirical methodology to investigate implications of the lumpiness in micro wage adjustment for the aggregate wage dynamics. We first estimate a standard microeconomic wage rigidity model where the timing and the size of wage adjustments depend on inflation or unemployment but also on national or sectoral wage floors. We then show that the aggregate wage response to a shock cannot be easily derived from parameter estimates of the micro wage rigidity model for at least two reasons. First, in this set-up, since wages are rigid at the micro level, a shock has long-lasting effects on the aggregate wage dynamics and micro estimates do not provide any direct information on the speed of adjustment to a shock.<sup>3</sup> Second, the transmission of a shock to wages is complicated by the multi-level wage-setting system. A shock can affect minimum wages which then affect individual wages, leading to potential indirect effects of the initial shock on workers' wages. One novelty of this paper is that we use simulations of wages and minimum wages (using parameter estimates of our micro models) and we then aggregate

---

<sup>1</sup>Christiano et al. [2005] show that wage stickiness is even more important than price rigidity to explain the dynamic responses of real macro variables after a monetary policy shock.

<sup>2</sup>Díez-Catalán and Villanueva [2014], Martins [2014], and Guimaraes et al. [2017] describe how the existence of sectoral wage floors affect employment in Portugal and Spain. See also Magruder [2012] for similar evidence in South Africa.

<sup>3</sup>See also Berger et al. [2019] for analytical results on the ability of macro empirical models to capture aggregate persistence when micro adjustment is lumpy.

all these simulations to describe how wages respond to a macro shock. This simulation exercise allows us: (i) to assess the aggregate wage persistence due to micro lumpiness in wage changes; (ii) to investigate how minimum wages shape but also amplify the transmission of a shock to aggregate wages.

When measuring the impact of minimum wages on wage rigidity, one important empirical challenge is to link wage trajectories and sectoral minimum wages at the micro level. In this paper, we use a large data set of micro wages collected at a quarterly frequency by the French Ministry of Labour over the period 2005Q4 - 2015Q4. We match this data set with quarterly data on bargained sectoral wage floors for more than 350 industries (covering almost all workers in the private sector) but also with data on firm-level wage agreements.

We document three sets of new empirical findings. First, micro wage stickiness translates into a delayed aggregate wage response to a shock: a 1%-increase in inflation will take a little less than 4 years to be fully incorporated into wages. Taking into account state-dependent factors modifies the aggregate dynamics response to a shock compared to a set-up where we assume exogenous frequency of wage adjustment. Second, we estimate medium-run direct effects of the main drivers of aggregate wages. After 5 years, a 1% increase in inflation has a direct effect of +0.24 pp on aggregate wage increase whereas unemployment has only a small negative effect. One novelty of the paper is also to estimate the direct effects of minimum wages on the aggregate wage dynamics. We find that after 5 years, a 1%-increase in NMW (National Minimum Wage) or sectoral wage floors have a impact of respectively 0.13 pp and 0.16 pp, each effect representing more than half the effect of inflation. Third, minimum wages do amplify the effect of inflation on aggregate wages. Once we allow NMW and sectoral minimum wages to react to aggregate shocks, the overall effect of inflation on aggregate wages raises to 0.42 pp and the effect of NMW to 0.17 pp. Besides, ignoring the multi-level system of wage setting leads us to underestimate the speed of adjustment of aggregate wages by about a year.

Our paper is a contribution to the empirical literature documenting patterns of nominal wage rigidity. The very first papers calibrating the degree of wage rigidity used firm-level wage agreement data for the United States and Canada (Christofides and Wilton [1983], Taylor [1983], Cecchetti [1987], Christofides [1987]), or Sweden (Fregert and Jonung [1998]) and more recently for France (Avouyi-Dovi et al. [2013] and Fougère et al. [2018]). On the other hand, a recent growing literature has documented new facts on wage rigidity using administrative sources of wage data (Barattieri et al. [2014] or Grigsby et al. [2018] for the United States, Le Bihan et al. [2012] for France, Sigurdsson and Sigurdardottir [2016] for Iceland or Lunneman and Wintr [2015] for Luxemburg). Our contribution is here to fill the gap between these two types of literature and to relate infrequent wage adjustments to the way minimum wages adjust in sectoral collective agreements. Moreover, the most recent wage rigidity literature usually investigates the main drivers of wage adjustments by estimating wage rigidity microeconomic models. In this paper, we go a step further: we use simulation exercises to derive implications of micro wage rigidity for the aggregate wage dynamics (in particular for the speed of aggregate wage adjustment). To our knowledge, this is the first attempt to derive empirically the aggregate wage response to shocks from estimates of a micro wage rigidity model. Using these simulation exercises, we are also able to identify quite precisely how national or sectoral minimum wages contribute to shape the aggregate wage dynamics in response to a shock.

We also contribute to the empirical literature assessing the pass-through of minimum wages to other wages. Several empirical studies find that the NMW affects not only wages close to the NMW but have also spillover effects to higher wages (see for instance Grossman [1983], Card and Krueger [1995], Neumark et al. [2004], and Autor et al. [2016], or Givord et al. [2016]). In France, sectoral minimum wages set by industry-level agreements can be a relevant channel through which the NMW can affect higher wages. In France - as in most European countries - every industry defines wage floors for

representative occupations and wage floors cannot be set below the NMW. Thus, when the NMW adjusts, industries have to update thousands of industry-level wage floors to keep them above the NMW. In addition, the NMW increase is considered as the fair value for sectoral minimum wage negotiations or the norm and might be transmitted to the whole scale of wage floors.<sup>4</sup> Then, wage floors affect individual wages and are a possible channel of NMW spillover to higher wages (see Dittrich et al. [2014] for experimental evidence). Our contribution is here to quantify the empirical relevance of sectoral wage floors as a channel for spillover effects of NMW to higher wages. Doing so, we can also better identify NMW pass-through to other wages.

The remainder of the paper is organized as follows. In Section 2, we set up a wage rigidity model at the micro level where wages depend on minimum wages and derive some implications for the aggregate wage persistence. Section 3 presents our micro data sets and documents stylised facts relating wage and minimum wage nominal rigidities. In Section 4, we describe our empirical exercise presenting estimation results of our microeconomic model and the simulation-aggregation exercise. In Section 5, we document empirical results on how aggregate wages respond to shocks. Section 6 concludes.

## **2 Aggregate Implications of Lumpy Wage Changes with Minimum Wages**

In this section, we first set up a quite general model of staggered wage adjustment at the micro level to examine implications for the aggregate wage persistence.<sup>5</sup> Then, we allow the wage adjustment process to depend on minimum wage changes and describe possible consequences for the adjustment of aggregate wages to shocks.

---

<sup>4</sup>Falk et al. [2006] show that the introduction of a MW can increase reservation wages (even if the MW is not binding) because the MW affects the workers perception of a fair wage offer whereas Knell and Stiglbauer [2012] show that sectoral wage floors play an important role as norms for individual wages.

<sup>5</sup>In a recent contribution, Berger et al. [2019] provide evidence on how the estimated persistence in linear time series can be downward biased because of underlying lumpiness in the micro adjustment.



## 2.1 A Simple Model of Wage Rigidity

Most macro models assume that wages do not adjust at every period, this can be rationalized by different theoretical models. Taylor [1980] and Calvo [1983] assume that wages remain constant for a certain period of time whereas state-dependent models assume that wages can not adjust continuously because wage changes entail some negotiation costs, costs of performance appraisal, or administrative costs of payrolls for instance (Kahn [1997] and Fehr and Goette [2005]). In all these models, when wages do not adjust, there is a gap between the wage that would have been observed in absence of any friction ( $w_{it}^*$ ) and the actual wage ( $w_{it}$ ) whereas when wages adjust, the new wage  $w_{it}$  is equal to  $w_{it}^*$ . Overall, we can write:

$$w_{i,t} = R_{i,t}w_{i,t}^* + (1 - R_{i,t})w_{i,t-1} \quad (1)$$

where  $R_{i,t}$  is a dummy variable equal to 1 in case of wage update and 0 otherwise. By recurrence, it comes that  $w_{i,t-1} = w_{i,\tau_{it}}^*$ ,  $\tau_{it}$  being the last time the wage of worker  $i$  was adjusted (i.e.  $\tau_{it} = \max_s [s < t, R_{is} = 1]$ ). Hence, we have:

$$w_{it} - w_{i,t-1} = R_{it} (w_{it}^* - w_{i\tau_{it}}^*) \quad (2)$$

The occurrence of a wage update  $R_{it}$  is a Bernoulli variable and the probability of wage change  $P_{it}$  can then be written as:

$$P_{it} = P(R_{it} = 1) = P(R_{it}^* > 0) \quad (3)$$

where  $R_{it}^*$  is the propensity to update wages and depends on  $(w_{it}^* - w_{i\tau_{it}}^*)$  the cumulated change in the frictionless wage since the last wage adjustment but also on the elapsed duration since the last wage adjustment. This model allows us to encompass predictions of both time- and state-dependent wage rigidity models. In a typical Taylor model, the probability of a wage adjustment will only depend on the elapsed duration whereas in

the adjustment cost model, this probability depends on  $(w_{it}^* - w_{i\tau_{it}}^*)$ . Finally, in a Calvo model, the probability of wage change is constant.

In this set-up, a shock on a variable affecting the frictionless wage will not be transmitted instantaneously to individual wages. At the date of the shock  $t_0$ , only wages that adjust will incorporate the shock. However, after  $t_0$ , wages that have not yet adjusted will keep track of this shock through  $(w_{it}^* - w_{i\tau_{it}}^*)$  (i.e. the cumulative change in frictionless wage since the last wage adjustment). Thus, they will incorporate the shock later, when they can adjust. Similarly, a shock will affect the probability of wage change at the date of the shock but also later as far as this probability depends on  $w_{it}^*$ .

## 2.2 Implications for the Aggregate Wage Dynamics

From this simple micro wage rigidity model, we can now derive implications for the aggregate wage dynamics. Let us denote  $W_t$  the aggregate wage at date  $t$ , computed as a simple average of all individual wages. The aggregate wage change (between date  $t$  and  $t - 1$ ) can be written in expectation as:

$$\begin{aligned} E(\Delta W_t) &= E(w_{it} - w_{it-1}) = E(R_{it}(w_{it}^* - w_{i\tau}^*)) \\ &= \sum_{\tau=-\infty}^{t-1} \pi_{t,\tau} p_{t,\tau} E(w_{it}^* - w_{i\tau}^* | R_{it} = 1, \tau_{it} = \tau) \end{aligned} \quad (4)$$

where  $p_{t,\tau} = P(R_{it} = 1 | \tau_{it} = \tau)$  is the probability of a wage update at date  $t$  given the date of the last wage update equal to  $\tau$  and  $\pi_{t,\tau} = P(\tau_{it} = \tau)$  is the distribution across workers of the dates of last wage changes before date  $t$ . This distribution results from the past probability of wage updates and can be derived by recurrence:

$$\begin{aligned} \pi_{t+1,\tau} &= \pi_{t,\tau} (1 - p_{t,\tau}), \quad \tau < t \\ \pi_{t+1,t} &= \sum_{\tau=-\infty}^{t-1} \pi_{t,\tau} p_{t,\tau} \end{aligned} \quad (5)$$

How do aggregate wages respond to a macro shock in this set-up? A shock  $S$  affecting the frictionless wage at date  $t_0$  will take time to be incorporated to aggregate wages since a proportion of wages cannot adjust immediately to the shock, leading to persistence in aggregate wages. In Equation (4), the shock will affect the probability of wage change at  $t_0$  but also later (and so the distribution of dates of last wage adjustments before date  $t$ ) and the size of wage changes.

We can easily show that if the shock does not affect the probability of wage change (like in a Calvo or a model), the aggregate response to a shock will only come from the response of the size of wage adjustment (third term in Equation (4)). The duration before a full transmission to aggregate wages will fully depend on the distribution of dates since the last adjustment and the probability of a wage adjustment. In a menu-cost model, the shock will also modify the probability of adjustment (and so the distribution of dates since the last wage adjustment) (the term  $\pi_{t,\tau}p_{t,\tau}$  in Equation (4)). A positive shock will lead to a quicker aggregate wage adjustment.<sup>6</sup>

### 2.3 How Do Minimum Wages Affect the Aggregate Wage Dynamics?

In France as in many European countries, workers' wages depend on minimum wages set either at the national level or at the industry level. The existence of minimum wages can modify the response of wages to shocks for at least two reasons. First, minimum wage adjustments might be affected by the same macro shocks as the ones hitting individual wages (like unemployment, inflation...) (see Fougère et al. [2018] for evidence on bargained sectoral wage floors).<sup>7</sup> Thus, minimum wages can be an additional channel

---

<sup>6</sup>As an illustration, we report in the Appendix A some calibrations of a stylised model of wage rigidity similar to the one presented above. We also report calibrations on how the aggregate response to a shock depends on the parameters used in the micro model.

<sup>7</sup>National minimum wages might also depend more or less explicitly on past wage increases or past inflation. In France, this dependence is explicit through a legal formula (Cette et al. [2011]). In Germany, the MW commission often mentions past negotiated wage increases in unionized sectors as one of the determinants for the NMW increase.

through which macro shocks will affect individual wages and might amplify the wage response to a given shock. Second, because of negotiation costs, minimum wage adjustments are infrequent, meaning that a shock will take some time to be transmitted to minimum wages and much more time to be transmitted to individual wages. This would add some delays in the reaction of wages to a given shock.

However, the overall effect of the shock on the aggregate wage change will be a non-trivial composition of the direct response of individual wages and the indirect responses of individual wages transiting through minimum wages. The aggregate implications of the existence of minimum wages are thus hard to derive analytically. As a simple illustration and to give intuition behind the aggregate dynamics in this case, we present some calibrations of a simple model where wages and minimum wages adjust infrequently and wages depend on minimum wages, we also assume that a shock can affect both minimum wages and actual wages (Appendix A for a full description). Figure 1 plots the impulse response functions of aggregate wages where we allow the shock to affect MW through the probability of MW adjustment (top panel) or through the frictionless MW (bottom panel). When the shock only affects the probability of MW adjustment, the aggregate wage response is different from the one obtained in a model without any MW (red line): it first accelerates the transmission of the shock but it also takes more time to converge to the long run effect. When the shock only affects the frictionless MW (bottom panel), the long-run effect of MW on aggregate wages is a little larger. The long-run effects of the shock increase with the size of the shock in the frictionless MW because of second-round effects transiting through MW.

In the rest of the paper, we will use micro data on wages and minimum wages to first estimate the main determinants of infrequent wage and minimum wage adjustments. Then, using micro estimates from these models, we will simulate individual wage trajectories aggregate them to assess the aggregate wage dynamics of shocks when we allow or not minimum wages to respond to these shocks.

## 3 Wage Micro Data

In this study, we use three quarterly data sets containing individual wages, sectoral wage floors set in industry-level wage agreements and information on collective wage agreements at the firm level.

### 3.1 Wages

Our first data set consist of individual wages collected in the ACEMO survey at a quarterly frequency over the period 2005Q1-2015Q4.<sup>8</sup> This survey is carried out by the Ministry of Labour to compute official aggregate base wage indices. These are key economic indicators since the aggregate growth of base wages is one of the two inputs in the legal rule updating every year the NMW (see section 4.3). Every quarter, data are collected in about 40,000 different firms with at least 10 employees (in the private non-farm market sector); firms are sampled to be representative of the French economy. The survey collects individual monthly base wages, excluding bonuses, allowances, performance-related compensations or overtime payments. Base wages represent about 85% of total labour earnings (Sanchez [2014]). In a given firm, wage data are collected for workers who hold representative job positions within the firm: at first, depending on their size, firms define 1 to 12 different representative job positions (3 different occupations in 4 broad job categories: blue-collar workers, white-collar workers, technicians and managers); then, every quarter, firms report individual base wages for all their representative occupations. Using this data set, we are able to track individual wage trajectories of representative occupations within firms and so, we can compute base wage changes at a quarterly frequency for a given occupation in a given firm. By construction, we focus on wage dynamics of job stayers and we cannot track wage adjustments due to job mobility. However, the effects of collective wage agreements on the wage dynamics might be concentrated on insiders'

---

<sup>8</sup>Le Bihan et al. [2012] used micro data from this survey over the period 1998Q4-2005Q4.

wages.<sup>9</sup>

Table 1 documents stylised facts on wage changes. First, the average wage change ( $q-o-q$ ) is about 0.5%. Every quarter, 27% of base wages adjust (which implies an average duration between two wage changes of about one year)<sup>10</sup> and the average non-zero wage change is 1.8%. Figure 2 plots the average wage growth ( $q-o-q$ ), the frequency of wage changes and the average non-zero size of wage changes over time. The main time variations of the average wage growth come from strong seasonal movements. Quarterly wage growth is much higher on the first quarter (0.9% on average versus less than 0.5% for the other quarters (Table 1)). This strong seasonality comes mainly from the seasonality of the frequency of wage adjustments: 45% of all wages adjust in the first quarter versus only 20% on average in the other quarters. Moreover, the distribution of durations between two wage changes shows a large peak at durations exactly equal to one year (Figure D in Appendix C). The seasonality in the size of non-zero wage changes is much weaker and is mainly due to the fact that wage changes in the first quarter are associated with longer wage durations.<sup>11</sup> Over a longer horizon, we also find that wage growth was much weaker in 2010 and during the low inflation period (2013-2015). When looking at the cross section distribution of wage changes (Figure 3), only 2% of all non-zero wage changes are negative (representing less than 0.5% of all wage changes) and about two thirds of all non-zero wage changes are between 0 and 2%.<sup>12</sup>

---

<sup>9</sup>See also Appendix B for a discussion on measurement issues and for details on the data treatment.

<sup>10</sup>By comparison, using the same French survey data, Le Bihan et al. [2012] obtain a much higher frequency of 38% but their data set cover the period of workweek reduction which implied a lot of wage changes. For the US, Barattieri et al. [2014] and Grigsby et al. [2018] find quarterly frequencies of wage change between 20 and 25% whereas for Iceland, Sigurdsson and Sigurdardottir [2016] document a monthly frequency of 13% and a typical wage duration of 7 months.

<sup>11</sup>Tables A and B in Appendix C provide additional results on the heterogeneity of wage adjustments by firm size and wage level. Wage changes are a little more frequent but smaller in large firms compared to small firms whereas wage changes are less frequent but larger at the top of the wage distribution compared to wages close to the NMW.

<sup>12</sup>Figure C in Appendix C plots the distribution of wage changes when inflation is close 2% and when inflation is much below. The distribution shifts to the left and is less dispersed when inflation is low.

## 3.2 Collective Bargaining and Minimum Wages

In France, as in many European countries, different levels of wage regulation coexist. At the national level, a binding and uniform National Minimum Wage (NMW, in French SMIC for *Salaires Minimum Interprofessionnel de Croissance*) is set by the Ministry of Labour and its value is updated once a year (in January since 2010) following a legal rule (see below). The NMW is binding for all workers but only 10 to 15% of workers are directly concerned by NMW increases. At the industry level, collective agreements define sector- and job-specific wage floors which should be higher than the NMW. At the firm level, unions and firms can negotiate on collective wage agreements but wages cannot be set below sectoral wage floors or the NMW. We match our sample of individual wage data with information on sectoral wage floors and on firm-level wage agreements (Appendix B for details on the matching procedure).

Our first data source on collective bargaining consists of industry-level wage floors over the period 2005-2015.<sup>13</sup> At the industry level, collective wage agreements define wage floors for several representative occupations within the industry. Every industry defines a specific classification of jobs using criteria such as worker skills, job requirements, or experience. All workers within an industry are then assigned to one position of the job classification and their wage cannot be set below the wage floor associated to their job position. A new wage agreement sets updated values for wage floors. By law, industries must open negotiations on wages every year but have no obligation to reach an agreement. In absence of any new agreement, wage floors remain unchanged until the next agreement and there is no explicit contract duration.<sup>14</sup> Besides, industry-level wage agreements are automatically and quickly extended by decision of the Ministry of Labor to all workers covered by the industry and firms cannot opt out from these wage agreements. We have here collected wage floors contained in more than 3,000 wage agreements covering more

---

<sup>13</sup>This data set is described in full details in Fougère et al. [2018].

<sup>14</sup>If some wage floors are below the NMW, in particular because of delays in reaching a new agreement in a given industry, the NMW applies.

than 360 bargaining industries (i.e. about 90% of wage observations collected by the ACEMO survey). The main variables are the following: the identifier of the industry, the date at which the agreement comes into force, the scale of wage floors for all representative occupations and a broad category for job occupations (blue-collar workers, employees, technicians, managers). Wage floors can be defined as hourly, monthly, or yearly base wages (in euros), bonuses and other fringe benefits are excluded. Their definition is close to the one used to define base wages in the ACEMO survey. Using this data set, we track wage floor trajectories for typical job occupations in a given industry and we calculate the growth rate of wage floors between two wage agreements.

Our second data source on collective bargaining is an administrative data set containing comprehensive information on firm-level agreements. At the firm level, employers and unions must also open wage negotiation at least once a year<sup>15</sup> but without any obligation to reach an agreement. In most firm-level wage agreements, unions and employers bargain on wage increases that can be the same for all workers or different from a job category to another. On average, the share of workers covered by firm-level wage agreements is between 15% and 20% of the total labour force and this proportion has been rather stable for several years. By law, French firms must report to the Ministry of Labour all collective agreements. Information contained in these agreements is standardized by the Ministry of Labour to build a longitudinal firm-level research data set. Available variables include for each agreement: a firm identifier, the date and the main topics of the agreement. Firm-level agreements cover a wide range of topics including wages, bonuses, employment, hours, union rights, labour conditions, on-the-job training... We here restrict the data set to firm-level agreements that deal with wage policy.<sup>16</sup> Wages are the most frequent topic of firm-level agreements (about 70% of all firm-level agreements deal with wages and bonuses, Carluccio et al. [2015]). Information on the size of the negoti-

---

<sup>15</sup>This obligation is enforced only for firms with a union representative (i.e. firms with at least 50 employees).

<sup>16</sup>We cannot distinguish agreements dealing with annual base wage increase and agreements dealing with bonuses or performance-related compensations.



ated wage increase or on categories of workers covered by the agreement is not available. We here use a dummy variable equal to one if a firm-level wage agreement is signed in a given quarter.

Overall, our estimation sample contains about 2 millions of individual wage observations for more than 45,000 different firms. The simple aggregation of all individual wage changes of our sample turns out to be very close to the aggregate growth of base wage published by the Ministry of Labour (Figure B in Appendix C).<sup>17</sup>

Two main stylized facts emerge when relating wage agreements to the wage dynamics. First, there is a strong common seasonality between NMW updates, increases in sectoral MW, the frequency of firm-level agreements and the aggregate wage growth (Figure 4): they all usually increase in the first quarter of the year (Table 1) and to a lesser extent in the second quarter for firm-level agreements. This might suggest that wage agreements are at least partly driving the timetable of actual wage changes.<sup>18</sup> The second main fact is the strong similarities between the distribution of wage changes and the distribution of sectoral minimum wage changes (Figure 3). Besides, the average wage change is much larger when there is a wage agreement: the average wage change is 0.3% when there is no wage agreement, 0.7% if there is either an industry-level or a firm-level agreement and 1.1% if there are both a firm- and an industry-level agreements (Table 2). Wage changes are both more frequent and larger when there is a wage agreement either at the industry- or firm-level.<sup>19</sup>

---

<sup>17</sup>Some small differences are observed in the beginning of the sample period where the number of observations in our sample is smaller. Our weighting scheme also slightly differs from the one used by the Ministry of Labour, which can explain deviations between the two series.

<sup>18</sup>Moreover, the distribution of durations between two wage changes (Figure D in Appendix C) also shows that wage durations of exactly one year are much more frequent when there is a wage agreement at the same time.

<sup>19</sup>In presence of a sectoral wage agreements or a firm-level wage agreement, the whole distribution of wage changes shifts to the right (Figure E in Appendix C)

## 4 Empirical Micro Model of Wage Rigidity and the Aggregate Wage Dynamics

In this section, we present our empirical strategy to investigate aggregate wage response to shocks when micro wage adjustment is lumpy. We first present the estimates of the micro empirical wage rigidity models (estimated separately on individual wages and sectoral wage floors) which then will be used as as data generating processes to simulate micro wage trajectories. Then, we present the simulation and aggregation exercise which is used to derive the macro dynamic wage response to a shock.

### 4.1 Empirical Model of Wage Rigidity

Our empirical model can be easily derived from the model presented in section 2.1. We estimate determinants of a joint process of wage adjustment: first, the decision to change wages  $R$  and second, the size of wage adjustment conditional on observing a wage change  $\Delta W$ . For a given worker  $j$  in firm  $i$  at date  $t$ , the model can then written as follows:

$$R_{ijt} = 1 (R_{ijt}^* \geq 0)$$
$$\Delta_{(t,\tau_{ijt})} W_{ij} = R_{ijt} \times \Delta_{(t,\tau_{ijt})} W_{ij}^*$$

where  $\Delta_{(t,\tau_{ijt})}$  is the log difference operator between date  $t$  and the date of the last wage change  $\tau_{ijt}$ ,  $R_{ijt}^*$  is the propensity to adjust wages and  $\Delta_{(t,\tau_{ijt})} W_{ij}^*$  the frictionless wage adjustment. The use of cumulative variables can be justified by predictions of state-dependent models of wage rigidity (see for instance Le Bihan et al. [2012] or Sigurdsson and Sigurdardottir [2016]).<sup>20</sup> Our empirical model is a type II Tobit model. The first equation of the model is a Probit model for the decision of wage adjustment  $R$  where  $R^*$  depends on the cumulative change in explanatory variables between date  $t$  and the date

---

<sup>20</sup>Our approach can be related to the adjustment hazard model developed by Caballero and Engel [1999]. The probability of a wage change is a function of the gap between wage at date  $t$  and a static frictionless optimal wage. This gap is the relevant state variable, so that even if an optimization problem underlies the decision rule, no expectation term is explicitly included.

of the last wage adjustment  $\tau_{ijt}$ , as follows:

$$R_{ijt}^* = \beta \Delta_{(t, \tau_{ijt})} X + \sum_d \gamma_d 1(t - \tau_{ijt} = d) + \mu_{ij} + \lambda_q + \epsilon_{ijt} \quad (6)$$

where  $X$  include the French headline CPI, the nominal NMW, the industry- and job-specific wage floor, a dummy variable equal to one if a firm-level wage agreement has been signed in a firm  $j$  since the last wage change, and the local unemployment rate.  $1(t - \tau_{ijt} = d)$  are duration dummies controlling for Taylor contracts and  $\lambda_q$  are quarter dummies capturing the seasonality of wage adjustments.<sup>21</sup> We also include firm and worker controls  $\mu_{ij}$  like dummy variables for the size class and sector of the firm, and dummy variables for the wage position in the wage distribution (by deciles). Our second equation relates the frictionless wage adjustment to some similar determinants:

$$\Delta_{(t, \tau_{ijt})} W_{ij}^* = b \Delta_{(t, \tau_{ijt})} X + v_{ij} \times (t - \tau_{ijt}) + u_{ijt} \quad (7)$$

where  $X$  are the same variables as in the Probit equation and  $v_{ij}$  are the same worker and firm controls interacted with duration (in quarters) since the last wage adjustment. We here assume that duration dummies and quarter-specific dummies do not affect the size of wage adjustment but only the wage change decision.<sup>22</sup>

The Tobit model is estimated using a two-step Heckman estimation procedure. Standard errors are obtained using pair cluster (firm) bootstrap simulations.<sup>23</sup> Two identifica-

---

<sup>21</sup>We also run different robustness specifications where  $\lambda_t$  are date dummies or quarter dummies in interaction with a post 2010 dummy (since the usual quarter of NMW adjustment was modified in 2010 (from Q3 to Q1)). We also run a specification where we include only duration dummies (and no quarter dummies) and another one where we include only quarter dummies (and no duration dummies).

<sup>22</sup>We still control for elapsed duration by introducing duration as a linear trend (and interacting with size, decile or sector,  $v_{ij} \times (t - \tau_{ijt})$ ), doing so we capture all other potential unobserved determinants of the size of wage changes. Besides, there is no constant term in this equation, which is consistent with the model's prediction that only cumulative shocks since the last wage adjustment will affect the size of wage changes.

<sup>23</sup>Maximum likelihood estimation would require to specify a rather complex covariance matrix for residuals. Resorting to bootstrap simulations allows us to have a very flexible covariance matrix without specifying it explicitly (see also Fougère et al. [2018]).

tion issues should be addressed. First, we here use macro variables like CPI or NMW that might lack of individual variability. By using cumulated changes in macro variables since the last wage adjustment, we here expand the support of the distribution of changes in macro variables. Cumulated variations are now specific to each individual, which should help us to identify the effect of macro variables.<sup>24</sup> Second, the identification of the Tobit parameters comes from the assumption that the duration and quarter dummies have no direct effect on the size of the wage changes besides the impact of cumulated macro variables introduced in the model.<sup>25</sup> We argue that these two sets of variables correspond to calendar or seasonal effects, independent of the decision about the size of wage adjustments (once taken into account the cumulated evolution of macro variables). These calendar effects may be related to negotiation costs or legal constraints (e.g. the yearly legal obligation to negotiate wages at the firm and industry levels). These time regularities in wage adjustment can be also related to similar time regularities of other firm decisions like price setting. Synchronized price changes in a given quarter or fixed-period duration of price changes (typically one year) are well documented by Nakamura and Steinsson [2008] for producer prices in the US or Gautier [2008] in France. These calendar effects would also be consistent with predictions of the Taylor wage contracts model.

## 4.2 Estimation Results

In Table 3, columns (1a) and (1b) report results of the Tobit model without any variables related to wage bargaining (NMW, industry or firm-level agreements). One first finding is the strong degree of time-dependence of wage changes: the probability of a wage change increases by about 40 pp if the duration since the last wage change is exactly one year. In addition, the probability of a wage change is much smaller (by about 10 pp or more) in other quarters than Q1. Inflation and local unemployment have also a significant effect

---

<sup>24</sup>A similar identification method has been used by Fougère et al. [2010] or Le Bihan et al. [2012].

<sup>25</sup>In the Appendix D, we check the robustness of our results when using various specifications of calendar effects (e.g. date dummies).

on the probability of a wage change: their marginal effects are respectively +4.6 and  $-0.1$  pp. The size of wage changes is also positively correlated with inflation and negatively with unemployment. Overall, Taylor-type time-dependence seems to play a key role on the probability of wage changes but macro variables like inflation or unemployment have still a significant contribution. These results are very in line with the ones provided by Le Bihan et al. [2012] for France or Sigurdsson and Sigurdardottir [2016] for Iceland.

When we include the NMW, sectoral wage floors and firm-level agreements in our regression (columns (2a) and (2b) and columns (3a) and (3b)), results are somewhat modified: inflation has now a smaller effect on both the probability and on the size of a wage adjustment whereas the effect of unemployment is larger; second, duration effects are now weaker, marginal effects of duration dummies decrease by about 2 pp when including the NMW and by 6 to 10 pp when we include wage bargaining variables; finally, the strong firm size effects on the probability of wage change almost disappear (Figure F in Appendix C). Besides, wage-setting institutions have a significant direct effect on both the probability and the size of wage changes. First, a 1%-increase in the NMW or in sectoral wage floors raises the probability of a wage adjustment by about 2 pp whereas a firm-level agreement raises this probability by 11 pp. NMW and sectoral MW have also a direct effect on the size of wage changes, respectively +0.11 and +0.14 and a firm-level wage agreement increases the average wage change by 0.33 pp.<sup>26</sup>

### 4.3 Minimum Wage Adjustments

In our simulation exercise, we will allow (national and sectoral) minimum wages and the occurrence of firm-level agreements to respond to the same shocks as the ones considered for wages. For that, we first define the data generating processes for these variables.

---

<sup>26</sup>In Appendix, we report several robustness exercises including or not quarter/duration dummies, date dummies (see Tables C and D in Appendix D), results are quite robust. We also run a type 1 Tobit on annual wage growth to be able to control for annual productivity growth (Appendix D for more details on this model). We find only a small effect of firm-level productivity growth on individual wage changes whereas the impact of wage floors or firm-level wage agreements remain unchanged (Table E in Appendix D).

First, the data generating process of the NMW is given by the legal formula and the legal calendar: the NMW adjusts automatically every year (in July until 2009, then in January since 2010) according to an explicit formula linking NMW increase to the past inflation rate and the past real wage increase of blue-collar workers:

$$\Delta NMW_t = \text{Max}(0, \Delta CPI_{t-1}) + \frac{1}{2} \text{Max}(0, \Delta W_{t-1} - \Delta CPI_{t-1}) + \epsilon_t \quad (8)$$

where  $\Delta NMW_t$  is the NMW increase in year  $t$ ,  $\Delta CPI_{t-1}$  is the inflation rate since the last NMW update,  $\Delta W_{t-1}$  is the increase of the blue-collar hourly base wage since the last NMW update and  $\epsilon_t$  is a possible discretionary governmental increase.<sup>27</sup>

At the industry level, we assume that sectoral wage floors follow a similar two-stage process as the one assumed for individual wages (Fougère et al. [2018]). Results are reported in Appendix D Table F. Like for individual wages, we find large time-dependence effects on the probability of a minimum wage adjustment (for instance, the probability of a wage change is 33 pp higher when a sectoral wage floor has not adjusted for exactly one year) and small but significant effects of state-dependent variables (inflation, NMW or past aggregate wage change) on the probability of wage floor adjustments. Moreover, we find that a 1% increase in inflation, NMW or past aggregate wage growth has a significant positive effect on the size of wage adjustment (respectively 0.25, 0.24 and 0.31).

Finally, we also estimate a model for the occurrence of a wage agreement at the firm level (Table G in Appendix D). Firm size and duration effects are the main drivers of the probability of a wage agreement whereas minimum wages have only small negative effects. The negative effects of minimum wages might suggest the presence of crowding-out effects.<sup>28</sup>

---

<sup>27</sup>If between two NMW adjustments, the cumulated inflation is larger than 2%, the NMW is automatically and immediately adjusted (it was the case in May 2008 and in Dec. 2011).

<sup>28</sup>Like for wage floors, it is likely that inflation and NMW may play a role on the size of wage changes set in the firm-level agreements. Indirect effects of NMW or inflation might however come mainly through the size of negotiated wages, affecting mostly large firms. This is left for further research since information on the size of wage change in firm-level agreements is not available.

## 4.4 Simulation Exercise

As shown in Section 2.2, if wages are sticky at the micro level, the transmission of a shock to aggregate wages can take several quarters. To investigate the speed of transmission of shocks to aggregate wages, we resort to simulation exercises using estimates of micro models as data generating processes (DGP). Our simulation exercise is the following.<sup>29</sup> We simulate four variables: the NMW trajectory using as DGP the legal formula; job-specific wage floors and individual base wages using as DGP our Tobit model estimates; and occurrence of firm-level agreements using as DGP our Probit estimates. We use as inputs for all simulations: parameter estimates, initial values of simulated variables, exogenous variables (like inflation, unemployment,...) and simulated variables when they enter as inputs in micro-econometric models (for instance, wage floors for base wages). We run simulations of wage trajectories only for individuals observed at the date of the shock and we keep the sample composition fixed for the rest of the simulation period (i.e. there is no entry/exit during the simulations).<sup>30</sup> Using the simulated base wage trajectories, we then compute the average wage change at every period, defined as:  $\Delta W_t^0 = \frac{1}{N_t} \sum_i \Delta W_{it}^0$  where  $N_t$  is the number of individuals at  $t$ . This average aggregate wage change computed without any exogenous shock will be used as a benchmark.

Then, we redo the same simulation exercise but introducing a shock at a given date (Q12010 in our baseline simulations). For instance, we consider that the CPI is now 1% higher after Q12010 (compared to its actual value). All our simulated variables will respond to this shock since they all depend on inflation. Besides, since some simulated variables are used as inputs of others (like wage floors for base wages), it leads to possible additional indirect effects of shocks on base wages (see below for a description of the different cases). At the end, we compute the average wage change for this new set of simulations ( $\Delta W_t^1 = \frac{1}{N_t} \sum_i \Delta W_{it}^1$ ).

---

<sup>29</sup>Appendix G for a full description.

<sup>30</sup>We run several simulations using bootstrapped values of our parameter estimates to provide standard errors of aggregate simulated responses to shocks.

Overall, the average aggregate response to a shock is given by the difference between average wage change with the shock and the same average without the shock ( $\Delta W_t^1 - \Delta W_t^0$ ). We will report the cumulative response to a shock as the cumulative sum of this difference over time. We will consider different simulation exercises to decompose the impact of a shock on aggregate base wages in several channels.

In the first exercise, the shock can only affect base wages (and not the NMW, wage floors and firm-level agreements). Simulated trajectories of NMW, wage floors and firm-level agreements do not include the shock but are still used as inputs for simulations of base wages. In the rest of the paper, the cumulative aggregate response obtained in this exercise will be called the direct effect of a shock on base wages. In a second exercise, we allow base wages but also wage floors and firm-level agreements to respond to the shock. For instance, an exogenous increase in CPI will lead wage floors to adjust, which would in turn affect workers' wages. We are then able to estimate the indirect effect of a given shock on base wages coming through wage floor adjustment process. This effect will be referred as the indirect effect of the shock (Figure K in Appendix F for a diagram). In a third exercise, we assume that base wages, sectoral wage floors and firm-level agreements but also the NMW can respond to the shock. NMW adjustment depends on two factors: past inflation and past aggregate wage change. In our set-up, a positive shock is going to raise individual wages (due to direct or indirect effects), translating into increases in aggregate wages. Since past aggregate wage change is one input of the NMW legal formula, this increase in aggregate wage will lead to raise NMW (with some delays), which might increase again individual wages and wage floors.<sup>31</sup> In our simulation exercise, we will allow such feedback loop effects from past increase of actual wages (calculated as the sum of all simulated changes in micro wage trajectories) on NMW or industry-level wage floors. In the rest of the paper, feedback loop effects refer to this channel (Figure L in

---

<sup>31</sup>We do not consider possible feedback loop effects coming from the response of inflation and unemployment to a shock even if they other potential channels for feedback loop effects (see for instance Fougère et al. [2010] on prices and MW). However, it would require modelling and linking at the firm-level responses from prices and employment, this research is left for future work.



Appendix F for a diagram). The sum of indirect and feedback loop effects is referred as second-round effects of a shock on base wages.

## 5 Aggregate Wage Response to Shocks

In this section, we describe the main results of the different simulation and aggregation exercises. In particular, we provide findings on the speed of adjustment of aggregate wages in response to a shock (allowing or not minimum wages to respond) and on the medium-term effects of shocks (over a 5-year horizon). We also document heterogeneity of the effects along the wage distribution.

### 5.1 Aggregate Direct Effects

We first describe how aggregate wages directly respond to different shocks (introduced separately): a 1%-shock in CPI inflation, NMW, sectoral MW and unemployment. Figure 5 plots the aggregate response of base wages to different shocks. The red line is the aggregate response when the shock affects both the probability and the size of wage changes (our baseline model) whereas the dashed black line is the aggregate response when the shock only affects the size of wages changes (i.e. the probability of wage changes remains unchanged (exogenous to the shock) like in a time-dependent model). First, in our baseline model, it takes about 4 years for aggregate wages to fully adjust to the shock versus 3 years in a time-dependent model (see Table 4 for statistics on the duration before full adjustment). In our baseline model allowing state-dependence, aggregate adjustment is first a little quicker than in the model without state-dependence (75% of the long term effect after 2 quarters versus 58% in the model with exogenous frequency) since wage changes are much more frequent with the shock. However, after some quarters, wage adjustments are less frequent in our baseline model since firms which have already incorporated the shock are then less likely (compared to the case without

shock) to update their wages again.

In Table 5, we have reported the cumulative effects of shocks after 5 years.<sup>32</sup> The first column reports direct effects, we find that the medium-run or long-run effects of a 1% shock in inflation on aggregate base wages is 0.24 pp. The cumulative effects of minimum wages on base wages are substantial: after 5 years, a 1% increase in sectoral wage floors leads to a increase of base wages of 0.16 pp whereas the same increase in the NMW leads to an increase of 0.13 pp in aggregate base wages. Each of this effect represents more than half the overall effect of inflation. We can also note that in our baseline model, these cumulative effects of shocks are a little larger than the estimates of the second equation in the Tobit model since they include the effects on both the size and the frequency of wage adjustments.<sup>33</sup>

## 5.2 Minimum Wages and Aggregate Wage Dynamics

To which extent do minimum wage adjustments modify the aggregate wage response to shocks? We here present results of simulations where we allow minimum wages to react to changes in macro variables (i.e. CPI inflation, NMW and past aggregate wages for sectoral MW and inflation and past aggregate wages for the NMW).

Figure 6 plots the overall effect of CPI and NMW shocks on aggregate wages. The solid blue line corresponds to the overall cumulative response of aggregate wages including second-round effects whereas the red dashed line represents the direct effect of the shock. The maximum cumulative effect of a shock is obtained after two years (more than 0.5% for CPI and a little more than 0.2% for the NMW) but the convergence to the medium-run effect is also longer than in the case when we allow only for direct effects (Table 4). Overall, it takes about 5 years for a shock to be fully transmitted to aggregate wages (versus 4 years for the direct effect). This higher degree of persistence in the reaction

---

<sup>32</sup>We measure cumulative effects until the end of the sample period Q4 2015. Standard errors are obtained using bootstrap simulations.

<sup>33</sup>See Appendix H showing in a simplified framework how the long-term effect, in our set-up can be decomposed in three terms.

of aggregate wages to shocks can be explained by the fact that the reaction of minimum wages to shocks is also persistent (Figure G in Appendix E for the aggregate response of wage floors to a 1% increase in the NMW and inflation).<sup>34</sup>

The second and third columns of Table 5 report cumulative effects of inflation and NMW shocks after 5 years when we account for indirect effects (through wage floor adjustments) and also second-round effects (feedback loop effects). First, effects of shocks are much larger when taking into account second-round effects. A 1%-increase in NMW now raises base wages by 0.17 pp (versus 0.13 pp only for direct effects).<sup>35</sup> The amplification effect is mainly driven by the response of wage floors to NMW (about +0.03 pp) whereas the feedback loop effects are much smaller (0.01 pp). Overall, the response of sectoral minimum wages amplifies the wage response to NMW increases by a factor of 1.3. The degree of inflation indexation of base wages is also amplified by minimum wages. A 1%-increase in inflation now raises wages by 0.42 pp when we allow minimum wages to respond to the inflation shock (versus 0.22 when we do not allow this possibility). The indirect effect of inflation coming from sectoral wage floors is estimated close to 0.05 pp whereas the feedback loop due in particular to the reaction of NMW to the inflation shock is 0.16 pp. This strong reaction of NMW to inflation can be explained by the legal formula for NMW where NMW adjusts fully to past inflation. Overall, wage indexation to past inflation is augmented by a factor 1.7 when we take into account interactions with wage-setting institutions.

What do we miss if we do not include minimum wages as possible determinants of wage adjustments? In Table 5, we report cumulative effects 5 years after the shock obtained in models with only NMW or without any minimum wage variable. In those models, CPI inflation effects are a little lower and might capture part of the minimum wage effect. Figure 7 plots the cumulative response function to a 1%-increase in inflation

---

<sup>34</sup>The contribution of the response of firm-level agreements to the shock is close to zero since the probability of a firm-level agreement depends only weakly on macro variables.

<sup>35</sup>The NMW shock should be interpreted as a discretionary exogenous increase decided by the government.

and NMW with the different specifications. Excluding all bargaining variables, we find a quicker response of wages to inflation (by about 2 to 3 quarters, Table H in Appendix for further statistics on duration before full adjustment). When we include the NMW, the cumulative impulse response function is much closer to the aggregate response obtained with NMW and sectoral minimum wages.

We also test the robustness of aggregate responses to shocks according to the quarter and the year of the shock. First, some papers argue that seasonality of wage changes may affect the effects of monetary policy (see Olivei and Teynro [2010], Juillard et al. [2013], and Bjorklund et al. [2018]). We here run simulations where the shock is introduced either in Q1, Q2, Q3 or Q4. We find that the duration before full adjustment to a CPI shock is a little longer when the shock is introduced in Q1 whereas a shock has less persistent effect when introduced in Q4 (Figure 8 and also Table J in Appendix E). This is due to the strong seasonality of minimum wages: if the shock is introduced in Q1, it takes more time for wages and minimum wages to adjust since they usually adjust in Q1. However, cumulative effects 5 years after the shock are of similar magnitude. For a NMW shock, the overall effect is stronger in Q1 where the marginal effects of NMW increase is larger leading to more frequent wage changes (direct effect) whereas a NMW shock introduced in Q2 has a smaller effect (Table I in Appendix E reports results of long-term effect of CPI and NMW shock according to the quarter of the shock). Finally, we have run robustness exercises with respect to the year of the introduction of the shock. Cumulative effects of shocks vary only a little.<sup>36</sup>

### 5.3 Heterogeneity Along the Wage Distribution

We now investigate to which extent cumulative effects of shocks are heterogeneous along the wage distribution. Following the empirical literature on minimum wage spillover

---

<sup>36</sup>We also provide results of robustness exercises where we modify the specification of the Probit model in the Tobit regression (including or not time/quarter controls). We find that cumulative effects 5 years after the shock are quite robust to the different specifications (see Table K in Appendix E).

effects, we might expect in particular some heterogeneity in the transmission of NMW increases along the wage distribution. Moreover, our simulation exercises allow us to investigate whether spillover effects might come from second round effects. In this exercise, we have first estimated Tobit model on base wages where our main exogenous variables interact with 10 different positions of wages in the wage distribution (these positions correspond to deciles of base wages).<sup>37</sup> We have run the same estimation for industry-level wage floor process including interactions with positions along the wage distribution. Finally, we have run the same simulation exercise as previously described.

Figure 9 plots the cumulative effects 5 years after a 1%-shock on NMW for the 10 deciles of the wage distribution. First, looking at overall effects of a 1%-NMW shock (black line), we find a decreasing effect of the NMW along the wage distribution. The overall effect is about 0.4 pp for wages close to the NMW (decile 1) and then falls to about 0.2 for wages between 1.04 and  $1.2 \times$  the NMW (deciles 2 and 3). For wages higher than  $1.3 \times$  the NMW (deciles 4 to 10), the overall effect of NMW is still positive and significant (about 0.1 pp) and increases for wages higher  $2 \times$  NMW.<sup>38</sup> This overall effect can be broken down into three components: direct effects from NMW to wages, indirect effects coming from the reaction of wage floors and feedback loop effects coming from the response of aggregate wages. For wages close to the NMW, we find a large contribution of direct effects but this direct effects decreases quickly along the wage distribution. Indirect effects of NMW transiting through wage floors contribute mostly to the overall effects on the highest wages (last 4 deciles) and represent half of the overall effects at the top of the wage distribution. Sectoral minimum wages do contribute to NMW spillovers to wages

---

<sup>37</sup>The deciles of the distribution are the following: 1.04\*NMW, 1.12\*NMW, 1.2\*NMW, 1.3 NMW, 1.5\*NMW, 1.6\*NMW, 1.9\*NMW, 2.2\*NMW, 2.9\*NMW. We have dropped wage observations when base wage is below 0.97\*NMW and above 8\*NMW. Each individual is assigned to the decile of the wage distribution at the date of entry of the individual in the sample (i.e. for a given wage trajectory, the decile remains the same all over the sample period)

<sup>38</sup>Figure I in Appendix E plots robustness analysis with models including different time effects. When we include time dummies in the model, the overall effect of NMW is close to 0 for wages higher than the median wage (above 1.5\*NMW) since time dummies might capture a large share of the NMW effect. The other specifications including duration/quarter dummies or not deliver very similar results along the wage distribution.

higher than the NMW.<sup>39</sup> Finally, feedback loop effects are positive and concentrated on wages below  $1.6 \times \text{NMW}$  (on this part of the distribution, these feedback effects are about 0.04 pp). By comparison, using different administrative French data sources at annual frequency, Givord et al. [2016] find that spillover effects affect wages until  $2 \times \text{NMW}$  (see also Goarant and Muller [2011]).

If we consider the impact of indexation to past inflation along the wage distribution (Figure 10), we find that the impact of CPI inflation is rather homogenous along the wage distribution. This small degree of heterogeneity in the overall effect is the result of two opposite effects: first, direct effects of CPI inflation are increasing along the wage distribution, their contribution is rather small for NMW earners whereas they are about 0.25 pp for wages higher than 1.1 times the NMW; second, feedback loop effects are very large for wages close to the NMW (about +0.2 pp) but decrease along the wage distribution and are close to 0.1 pp for higher wages. After a CPI inflation shock, the NMW adjusts accordingly, leading to wage increases concentrated on low wages. Finally, indirect effects coming from wage floor adjustments after the CPI inflation shock are significant over the whole wage distribution but larger for the highest deciles. Overall, the dynamics of minimum wages contribute to increase the degree of indexation to past inflation for the whole distribution of wages.

## 6 Conclusion

In this paper, we have documented how a multi-level system of minimum wages can shape the aggregate wage dynamics. For that, we have matched comprehensive French data sets of millions of quarterly base wages, industry-level wage floors for more than 350 different industries and thousands of firm-level wage agreements over the period 2005-2015.

---

<sup>39</sup>Metalworking, Construction and Public Works industries covering managers at the national level (total of 500,000 employees) contribute a lot to explain this increase. In Appendix E, Figure J plots the same estimates but excluding these industries from our sample. The overall effect of NMW is much lower for the highest deciles.

First, we have provided new stylised facts on how wage bargaining institutions has an impact on the degree of micro wage rigidity. Time schedules of wage agreements and actual wage changes are highly synchronized: most wages changes are observed during the first quarter of the year when a vast majority of both industry- and firm-wage agreements are signed. The typical duration between two wage changes is one year which corresponds to the usual duration of wage agreement. This finding is quite consistent with predictions of Taylor [1980] model. We also show that the size of wage adjustments depends not only on inflation and unemployment but also on NMW and sectoral wage floors increases.

Second, using simulation exercises, we have investigated how micro wage stickiness translates into a delayed aggregate wage response to a shock. A typical 1% increase in inflation would take between 4 and 5 years to be fully incorporated to aggregate wages. We also provide new evidence on the empirical relevance of state-dependent factors for the micro wage dynamics but also for the aggregate wage response to shocks. Finally, minimum wages contribute to delay by about one year the transmission of a given shock to wages.

Third, we have estimated direct effects of the main drivers of aggregate wages. Minimum wages have a large effect on the aggregate wage dynamics: a 1% increase in NMW or sectoral wage floors have a cumulative impact (over a 5-year horizon) of respectively 0.13 pp and 0.16 pp, more than half the effect of inflation. Besides, minimum wages do amplify the effect of inflation on aggregate wages. Once we allow NMW and sectoral wage floors to react to shocks, the overall effect of inflation on aggregate wages raises to 0.42 pp and the effect of NMW to 0.17 pp. This amplification effect is not homogeneous along the wage distribution: the NMW pass-through to higher wages is mainly due to sectoral wage floors for the highest deciles of the wage distribution whereas feedback loop effects play a major role for the lowest deciles of the wage distribution.

## References

- Altonji, J.G. and P.J. Devereux**, “Is There Nominal Wage Rigidity? Evidence from Panel Data,” *Research in Labor Economics*, 2000, 19, 383–431.
- Autor, D.H., A. Manning, and C.L. Smith**, “The Contribution of the Minimum Wage to US Wage Inequality over Three Decades: a Reassessment,” *American Economic Journal: Applied Economics*, 2016, 8 (1), 58–99.
- Avouyi-Dovi, S., D. Fougère, and E. Gautier**, “Wage Rigidity, Collective Bargaining and the Minimum Wage: Evidence from French Agreement Data,” *Review of Economics and Statistics*, 2013, 95 (4), 1337–1351.
- Barattieri, A., S. Basu, and P. Gottschalk**, “Some Evidence on the Importance of Sticky Wages,” *American Economic Journal: Macroeconomics*, 2014, 6 (1), 70–101.
- Berger, D., R. Caballero, and E. Engel**, “Missing Aggregate Dynamics and VAR Approximations of Lumpy Adjustment Models,” Technical Report, MIT WP 2019.
- Bjorklund, M., M. Carlson, and O. Nordstrom-Skans**, “Fixed Wage Contracts and Monetary Non-Neutrality,” *American Economic Journal*, 2018.
- Caballero, R. and E. Engel**, “Explaining Investment Dynamics in U.S. Manufacturing: A Generalized (S,s) Approach,” *Econometrica*, 1999, 67, 783–826.
- Calvo, G.**, “Staggered Prices in a Utility-Maximizing Framework,” *Journal of Monetary Economics*, 1983, 12 (3), 383–398.
- Card, D. and A. Krueger**, “Myth and Measurement: The New Economics of the Minimum Wage,” in “,” Princeton University Press, 1995.
- Cardoso, A.R. and P. Portugal**, “Contractual Wages and the Wage Cushion under Different Bargaining Settings,” *Journal of Labor Economics*, October 2005, 23 (4), 875–902.



- Carluccio, J., D. Fougère, and E. Gautier**, “Trade, Wages and Collective Bargaining: Evidence from France,,” *Economic Journal*, 2015, *125* (584), 803–837.
- Cecchetti, S. G.**, “Indexation and Incomes Policy: A Study of Wage Adjustment in Unionized Manufacturing,,” *Journal of Labor Economics*, 1987, *5* (3), 391–412.
- Cette, G., V. Chouard, and G. Verdugo**, “Les effets des hausses du SMIC sur le salaire moyen,,” *Economie et Statistique*, 2011, *448-449*, 3–28.
- Christiano, L.J., M. Eichenbaum, and C.L. Evans**, “Nominal Rigidities and the Dynamic Effects of a Shock to Monetary Policy,,” *Journal of Political Economy*, 2005, *113* (1), 1–45.
- Christofides, L.**, “Wage Adjustment in Contracts Containing Cost-of-Living Allowance Clauses,” *The Review of Economics and Statistics*, 1987, *69* (3), 531–536.
- **and D. Wilton**, “The Empirical Determinants of Contract Length,,” *Journal of Monetary Economics*, 1983, *12*, 309–319.
- Díez-Catalán, L. and E. Villanueva**, “Contract Staggering and Unemployment During the Great Recession: Evidence from Spain,” 1431, BdE Working Paper 2014.
- Dittrich, M., A. Knabe, and K. Leipold**, “Spillover Effects of Minimum Wages in Experimental Wage Negotiations,,” *CESifo Economic Studies*, 2014, *60* (4), 780–804.
- Erceg, C.J., D.W. Henderson, and A.T. Levin**, “Optimal monetary policy with staggered wage and price contracts,,” *Journal of Monetary Economics*, 2000, *46*, 281–313.
- Falk, A., E. Fehr, and C. Zehnder**, “Fairness Perceptions and Reservation Wages - The Behavioral Effects of Minimum Wage Laws,,” *Quarterly Journal of Economics*, 2006, *121* (4), 1347–1381.

- Fehr, E. and L. Goette**, “Robustness and Real Consequences of Nominal Wage Rigidity,” *Journal of Monetary Economics*, 2005, 52 (4), 779–804.
- Fougère, D., E. Gautier, and H. Le Bihan**, “Restaurant Prices and the Minimum Wage,” *Journal of Money, Credit and Banking*, 2010, 42, 1199–1234.
- , – , and **S. Roux**, “Wage Floor Rigidity in Industry-Level Agreements: Evidence from France,” *Labour Economics*, 2018, 55, 72–97.
- Fregert, K. and L. Jonung**, “Monetary regimes and the length of wage contracts: Sweden 1908-1995,” Working Paper 1998-3, University of Lund 1998.
- Gautier, E.**, “The Behaviour of Producer Prices: Evidence from French PPI Micro-data,” *Empirical Economics*, 2008, 35 (2), 301–332.
- Givord, P., R. Aeberhardt, and C. Marbot**, “Spillover Effect of the Minimum Wage in France: An Unconditional Quantile Regression Approach,” nG2016-05, Working Paper CREST 2016.
- Goarant, C. and L. Muller**, “Les effets des hausses du Smic sur les salaires mensuels dans les entreprises de 10 salariés ou plus de 2006 à 2009,” Insee, Emploi et salaires, édition 2011 2011.
- Grigsby, J., E. Hurst, and A. Yildirmaz**, “Sticky Wages During the Great Recession,” *U. Chicago, Working Paper*, 2018.
- Grossman, J.B.**, “The Impact of the Minimum Wage on Other Wages,” *Journal of Human Resources*, 1983, 63 (3), 359–378.
- Guimaraes, P., F. Martins, and P. Portugal**, “Upward Nominal Wage Rigidity,” *Banco de Portugal, Working Paper*, 2017.

- Juillard, M., H. Le Bihan, and S. Millard**, “Non-Uniform Wage-Staggering: European Evidence and Monetary Policy Implications,” No. 442, Banque de France Working Paper 2013.
- Kahn, S.**, “Evidence of Nominal Wage Stickiness from Microdata,” *The American Economic Review*, 1997, *87* (5), 993–1008.
- Knell, M. and A. Stiglbauer**, “Reference Norms, Staggered Wages, and Wage Leadership: Theoretical Implications and Empirical Evidence,” *International Economic Review*, 2012, *53* (2), 569–592.
- Le Bihan, H., J. Montornes, and T. Heckel**, “Sticky Wages: Evidence from Quarterly Microeconomic Data,” *American Economic Journal: Macroeconomics*, 2012, *4* (3), 1–32.
- Lunneman, E. and L. Wintr**, “Wages Are Flexible Aren’t They? Evidence from Monthly Micro Wage Data,” 1074, European Central Bank Working Paper Series 2015.
- Magruder, J.R.**, “High Unemployment Yet Few Small Firms: The Role of Centralized Bargaining in South Africa,” *American Economic Journal: Applied Economics*, 2012, *4* (3), 138–166.
- Martins, P.S.**, “30,000 Minimum Wages: The Economic Effects of Collective Bargaining Extensions,” 8540, IZA Discussion Papers 2014.
- Nakamura, Emi and Jón Steinsson**, “Five Facts About Prices: A Reevaluation of Menu Cost Models,” *The Quarterly Journal of Economics*, 2008, *123* (4), 1415–1464.
- Neumark, D., M. Schweitzer, and W. Wascher**, “Minimum Wage Effects throughout the Wage Distribution,” *Journal of Human Resources*, 2004, *39* (2), 425–450.

- Olivei, G. and S. Teynrrero**, “Wage-Setting Patterns and Monetary Policy: International Evidence,” *Journal of Monetary Economics*, 2010, 57 (7), 785–802.
- Sanchez, R.**, “La structure des remunerations dans le secteur prive en 2012.,” Ministry of Labour, DARES Analyses 101 2014.
- Sigurdsson, J. and R. Sigurdardottir**, “Time-Dependent or State-Dependent Wage Setting? Evidence from Periods of Macroeconomic Instability,” *Journal of Monetary Economics*, 2016, 78, 50–66.
- Smets, F. and R. Wouters**, “An Estimated Dynamic Stochastic General Equilibrium Model of the Euro Area,” *Journal of the European Economic Association*, 2003, 1 (5), 1123–1175.
- Taylor, J.B.**, “Aggregate Dynamics and Staggered Contracts,” *Journal of Political Economy*, 1980, 88 (1), 1–23.
- , “Union Wage Settlements during a Disinflation,” *The American Economic Review*, 1983, 73 (5), 981–993.
- , “The Staying Power of Staggered Wage and Price Setting Models in Macroeconomics,” in “Handbook of Macroeconomics Volume 2,” John B. Taylor and Harald Uhlig, (Eds), Elsevier Science, Amsterdam, 2016.

## Tables

Table 1: Aggregate Moments of Wage Changes

	Base Wage changes			Collective wage agreements			
	Average (%)	Freq.	Size (%)	Industry Average (%)	Industry Freq.	Industry Size (%)	Firm Freq.
Overall	0.47	0.27	1.75	0.38	0.21	1.91	0.15
Overall (unw.)	0.45	0.24	1.90	0.37	0.21	1.91	0.11
Q1	0.84	0.45	1.87	0.90	0.47	1.93	0.21
Q2	0.49	0.27	1.82	0.31	0.17	1.92	0.20
Q3	0.37	0.23	1.62	0.24	0.14	1.71	0.10
Q4	0.21	0.14	1.50	0.15	0.08	1.93	0.09
2006	0.47	0.27	1.75	0.43	0.21	1.95	0.14
2007	0.59	0.30	1.97	0.53	0.22	2.43	0.14
2008	0.70	0.35	2.05	0.60	0.27	2.32	0.15
2009	0.43	0.25	1.75	0.44	0.21	1.99	0.13
2010	0.39	0.25	1.55	0.23	0.16	1.61	0.14
2011	0.53	0.28	1.86	0.50	0.25	1.95	0.15
2012	0.52	0.30	1.78	0.47	0.22	2.09	0.15
2013	0.38	0.24	1.59	0.40	0.23	1.79	0.15
2014	0.33	0.22	1.50	0.19	0.15	1.16	0.19
2015	0.30	0.21	1.41	0.14	0.15	1.02	0.15

Note: Moments are calculated using the data set matching ACEMO individual data, firm-level and industry-level wage agreements data sets. The first column contains the average quarterly wage changes for all workers of our data set. The second column is the proportion of workers whose wage is modified in a given quarter compare to the previous quarter. The third column is the average wage change conditional on observing a wage change. Columns 4-5-6 are the same statistics but calculated for sectoral minimum wage changes in industry-level agreements. The last column is the proportion of workers covered in a given quarter by a firm-level wage agreement. Statistics are weighted using the number of workers corresponding to each category of workers within the firm in a given year.

Table 2: Aggregate Moments of Wage Changes and Wage Agreements

Level of wage agreement	Wage changes		
	Average (%)	Freq.	Size (%)
<i>All</i>			
No Agreement	0.34	0.20	1.70
Firm OR Industry	0.70	0.40	1.77
Firm AND Industry	1.08	0.54	1.98
<i>Wage Inflation Close to 2%</i>			
No Agreement	0.40	0.22	1.80
Firm OR Industry	0.78	0.41	1.91
Firm AND Industry	1.27	0.59	2.15
<i>Wage Inflation Below 2%</i>			
No Agreement	0.25	0.17	1.52
Firm OR Industry	0.56	0.37	1.50
Firm AND Industry	0.76	0.47	1.63

Note: Moments are calculated using the data set matching ACEMO individual data, firm-level and industry-level wage agreements data sets. Moments are calculated according to the coverage in a given quarter by a firm- or an industry-level wage agreement. About 70% of observations are not concerned by any wage agreement in a given quarter, 25% by a firm- OR an industry-level agreement and about 5% by at the same quarter an industry and a firm-level agreements. Column (2) contains the average quarterly wage changes in a given bargaining regime. Column (3) is the proportion of workers whose wage is modified in a given quarter compared to the previous quarter for a given wage agreement regime. Column (4) is the average wage change conditional on observing a wage change by wage agreement regimes. We report the same statistics for two different subperiods: years 2006-2009, 2011-2012 where wage inflation was close to 2% or above on average and years 2010, 2013-2015 where wage inflation was below 2%. Statistics are weighted using the number of workers corresponding to each category of workers within the firm in a given year.

Table 3: Determinants of Wage Changes: Tobit Estimates

	Probability of wage change			Size of wage change		
	(1a)	(2a)	(3a)	(1b)	(2b)	(3b)
CPI Inflation	0.046*** (0.000)	0.031*** (0.001)	0.025*** (0.001)	0.330*** (0.003)	0.267*** (0.003)	0.217*** (0.003)
Unemployment	-0.001** (0.001)	-0.007*** (0.001)	-0.012*** (0.001)	-0.043*** (0.004)	-0.062*** (0.004)	-0.089*** (0.004)
NMW		0.022*** (0.000)	0.020*** (0.000)		0.124*** (0.002)	0.114*** (0.002)
Wage floors			0.023*** (0.000)			0.136*** (0.002)
Firm agreement			0.109*** (0.001)			0.327*** (0.005)
Duration						
1 quarter	Ref.	Ref.	Ref.			
2 quarters	0.031*** (0.001)	0.029*** (0.001)	0.015*** (0.001)			
3 quarters	0.012*** (0.001)	0.002* (0.001)	-0.026*** (0.001)			
1 year	0.387*** (0.001)	0.365*** (0.001)	0.311*** (0.002)			
5 quarters	0.069*** (0.002)	0.048*** (0.002)	-0.003* (0.002)			
6 quarters	-0.043*** (0.002)	-0.059*** (0.002)	-0.099*** (0.002)			
7 quarters	-0.064*** (0.002)	-0.085*** (0.002)	-0.123*** (0.002)			
2 years	0.054*** (0.004)	0.020*** (0.003)	-0.042*** (0.003)			
>2 years	-0.100*** (0.002)	-0.122*** (0.002)	-0.157*** (0.001)			
Q1	Ref.	Ref.	Ref.			
Q2	-0.097*** (0.001)	-0.092*** (0.001)	-0.087*** (0.001)			
Q3	-0.102*** (0.001)	-0.115*** (0.001)	-0.103*** (0.001)			
Q4	-0.170*** (0.001)	-0.174*** (0.001)	-0.162*** (0.001)			
Mills ratio				0.763*** (0.003)	0.752*** (0.003)	0.751*** (0.003)
Time linear trend	No	No	No	Yes	Yes	Yes
Observations		1,986,531			466,585	

Note: We report in this table the marginal effects calculated from the estimation of the Probit model and the parameter estimates obtained from the second step of the Tobit model. Determinants are calculated as cumulative variable since the last wage adjustment. Duration is a dummy variable for durations since the last wage changes. Q1-Q4 are dummy variables for every quarter of the year. Sector, size and wage deciles controls are introduced in all specifications. In the second equation of the Tobit model, time linear trends are interacted with sector, size and wage deciles.\*p<0.1; \*\*p<0.05; \*\*\*p<0.01.

Table 4: Duration Before Aggregate Wage Adjustment

	Duration (in Q) Before Full Adjustment			% of Long-Term Effect At Date:		
	90%	95%	98%	t	t+1	t+2
<i>Inflation</i>						
Exogenous Freq.	8	10	13	0.40	0.58	0.70
Direct effect	13	15	18	0.54	0.75	0.88
Overall effect	17	19	> 20	0.34	0.49	0.58
<i>NMW</i>						
Exogenous Freq.	8	10	13	0.40	0.58	0.70
Direct effect	15	17	19	0.59	0.82	0.95
Overall effect	18	> 20	> 20	0.52	0.74	0.88

Note: this table reports results on the dynamic aggregate effect of a shock on wages. In the first three columns we report the number of quarters before the cumulative effect is equal to 90, 95 or 98% of the long term effect (i.e. 5 years after the shock) of a shock on aggregate wages. Our criterion is the following: the first date at which the cumulative response is equal to a given ratio and this ratio should not be lower the 4 quarters ahead. The last three columns reports the ratio between the cumulative response and the long run effect measured at t (date of the shock), t+1 one quarter after the shock and t+2 two quarters after the shock. Using our baseline specification with NMW and sectoral MW, we have reported results for a NMW or inflation shock. "Exogenous Freq." is the case where the shock does not affect the probability of a wage adjustment. "Direct effect" is the case where the shock affects only base wages directly (and not wage floors). "Overall effects" is the case where in the simulations, we allow sectoral and national minimum wages to respond to the shock.



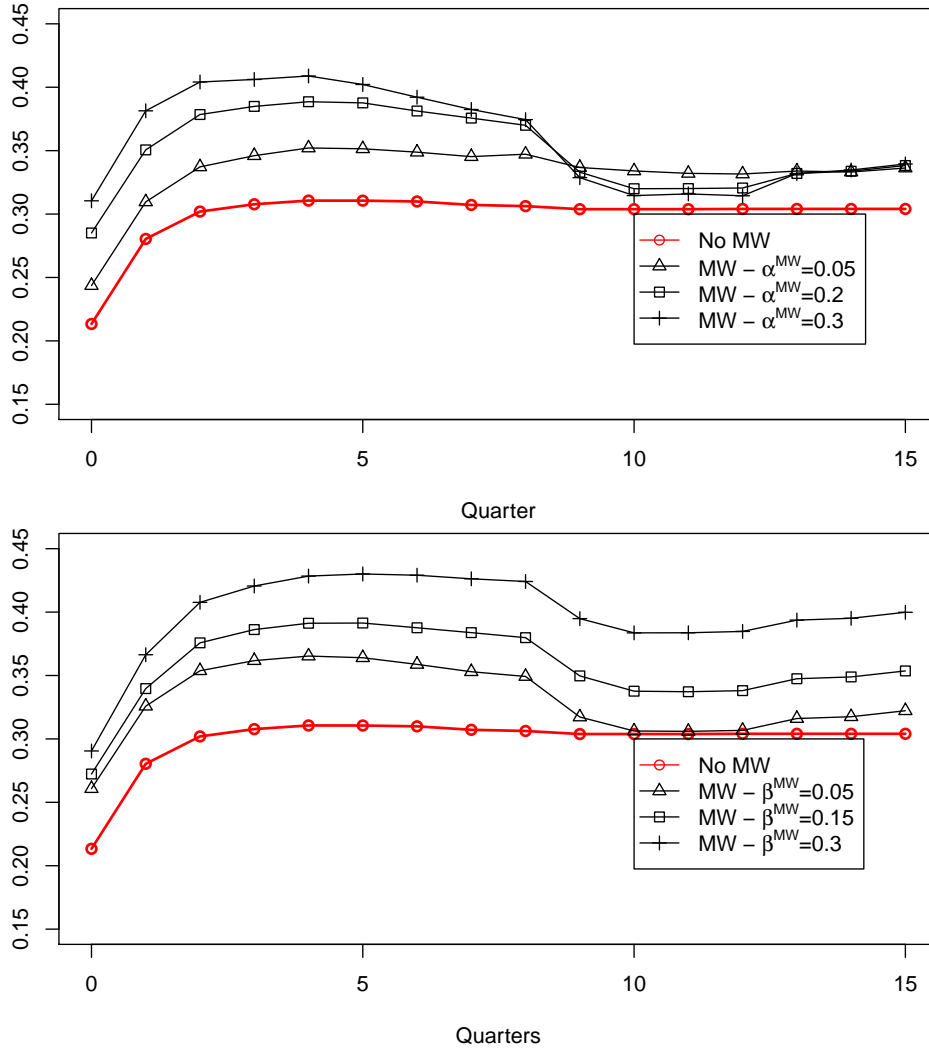
Table 5: Long-Term Aggregate Direct Effects

	Direct	Direct + Indirect	Overall
<hr/>			
<i>NMW and Industry-Level MW</i>			
(Specification 3)			
<hr/>			
CPI Inflation	0.239	0.286	0.417
	(0.004)	(0.012)	(0.020)
NMW	0.129	0.162	0.172
	(0.004)	(0.011)	(0.016)
Wage floors	0.156	-	-
	(0.004)		
Unemployment	-0.050	-	-
	(0.002)		
<hr/>			
<i>NMW only</i>			
(Specification 2)			
<hr/>			
CPI Inflation	0.300	-	0.397
	(0.008)		(0.003)
NMW	0.142	-	0.146
	(0.005)		(0.002)
<hr/>			
<i>No Minimum Wage</i>			
(Specification 1)			
<hr/>			
CPI Inflation	0.362	-	-
	(0.007)		
<hr/>			

Note: This table reports results from the simulation exercise described in section 4.4 where we allow wage floors and the NMW to react to changes in CPI and NMW (indirect effects) but also to aggregate wage changes due to the response to the shock (feedback loop effects). We report the long-run impact of 1% increase in a given variable on wage changes. Column (1) reports direct long-run effects coming from the adjustment of wages to shocks under the assumption that wage floors and the NMW are not responding to shocks in CPI or NMW. Column (2) reports the indirect effect of the shock on base wages coming from the adjustment of wage floors to a given shock. The last column reports the overall effect of the shock on base wages including the direct effect, indirect effect coming from wage floor adjustments and feedback loop effects coming from the adjustment of NMW, wage floor and aggregate wage changes.

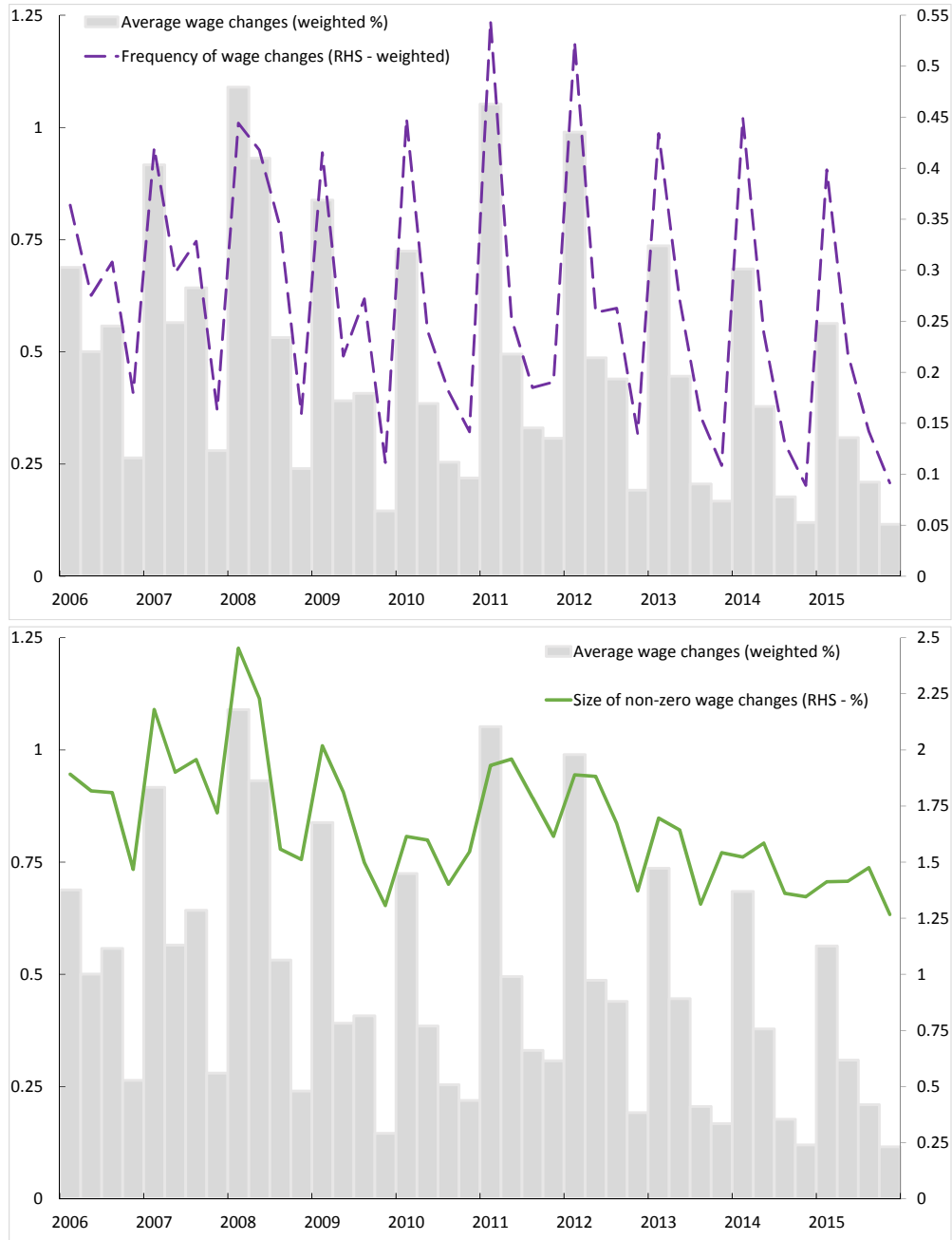
# Figures

Figure 1: Aggregate Wage Dynamics with MW - Calibration Exercises



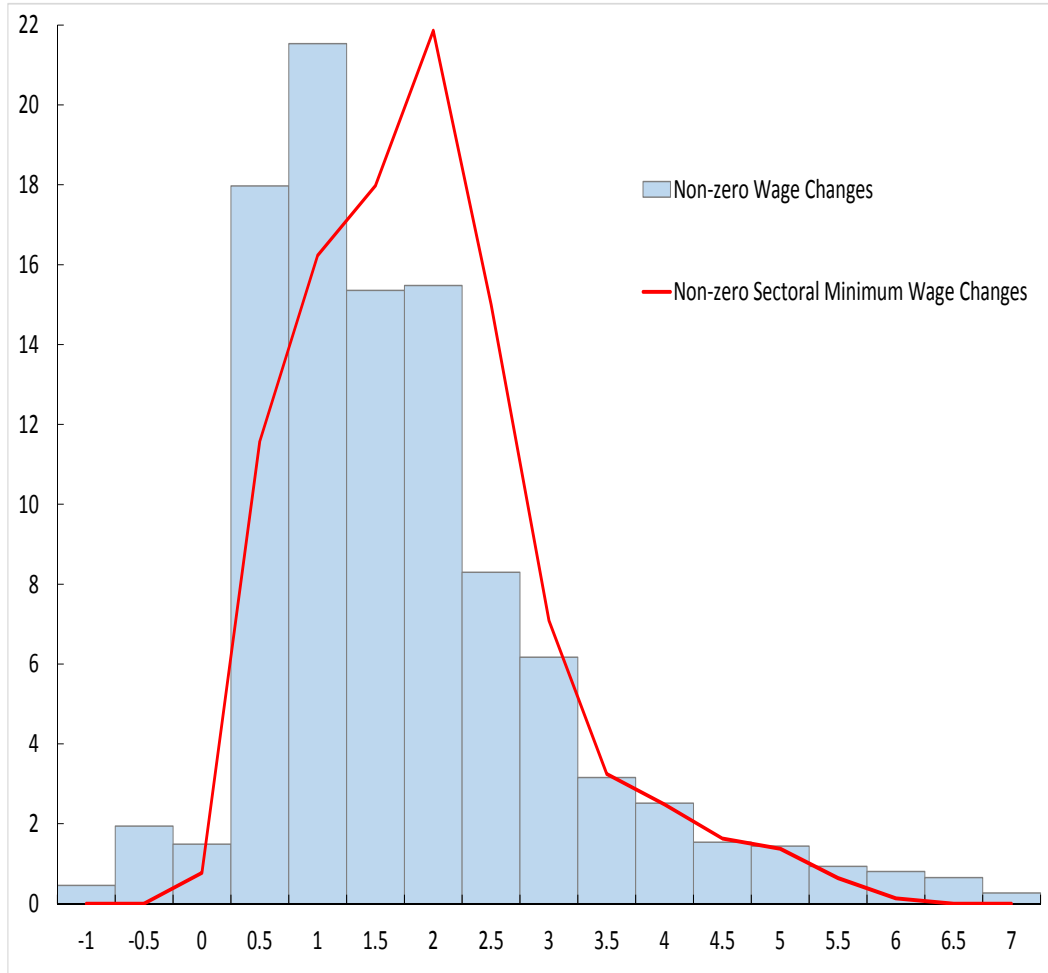
Note: we here report aggregate wage response to a shock in a model where the shock affects directly wages but also indirectly through its effect on MW. The red line represents the cumulative aggregate wage response in a model where there is no MW. The top panel reports aggregate wage response where we vary the parameter associated with the shock in the equation describing the probability of a MW adjustment  $\alpha^{MW}$  whereas the other panel plots aggregate wage response to a shock where we vary the parameter associated with the shock in the equation describing the frictionless MW adjustment  $\beta^{MW}$ . See Appendix A for a full description of the calibration exercise.

Figure 2: Aggregate Wage Growth, Frequency and Size of Wage Adjustments



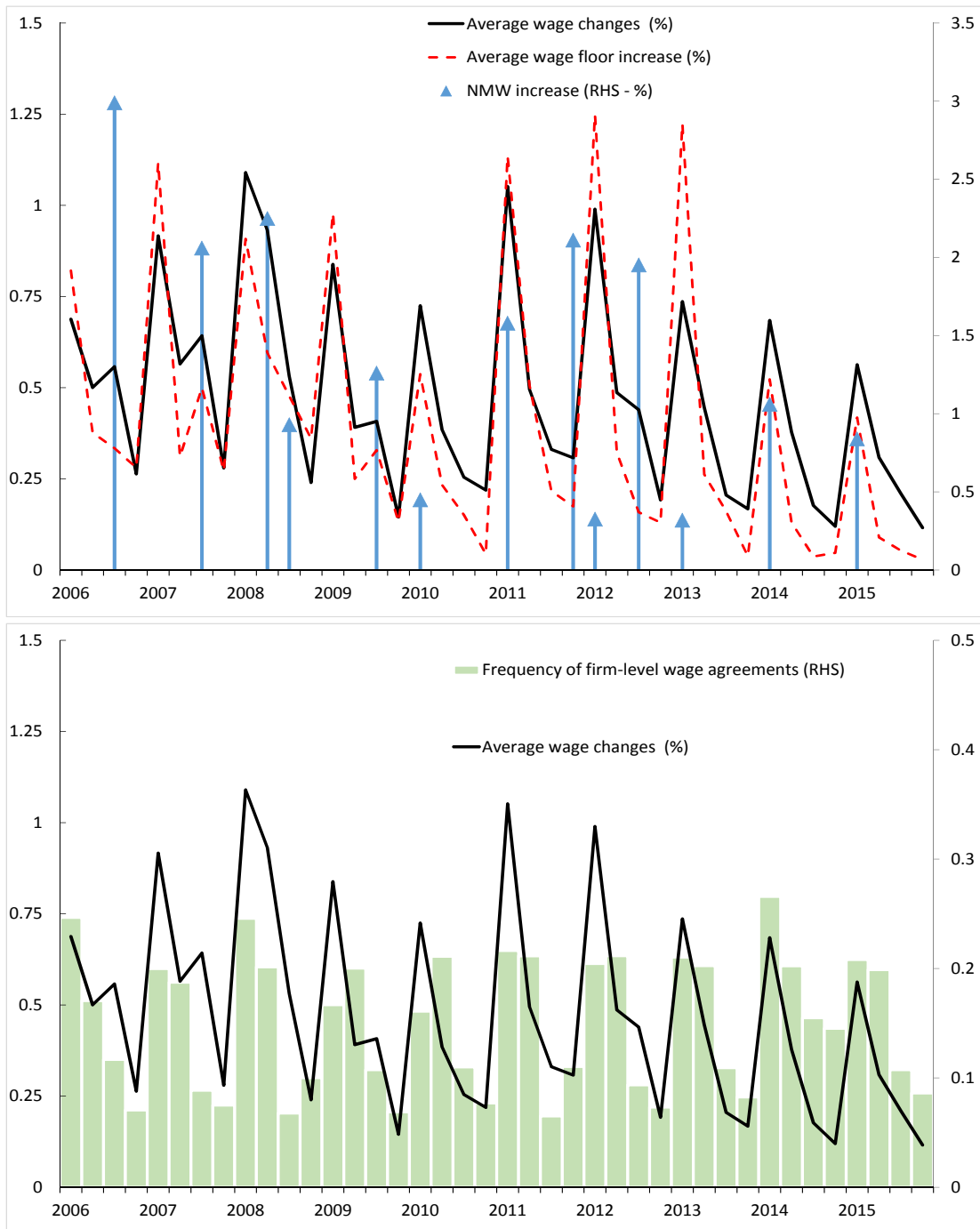
Note: we compute for each quarter the average wage growth as the average of all wage changes of our sample (including 0 change), the frequency of wage changes is calculated as the ratio of the number of wage changes over the number of observations in a given quarter, the average size of wage changes is calculated as the average of all wage changes but excluding wage changes equal to 0. Statistics are weighted using the number of workers corresponding to each category of workers within the firm in a given year.

Figure 3: Distribution of Non-Zero Wage Changes



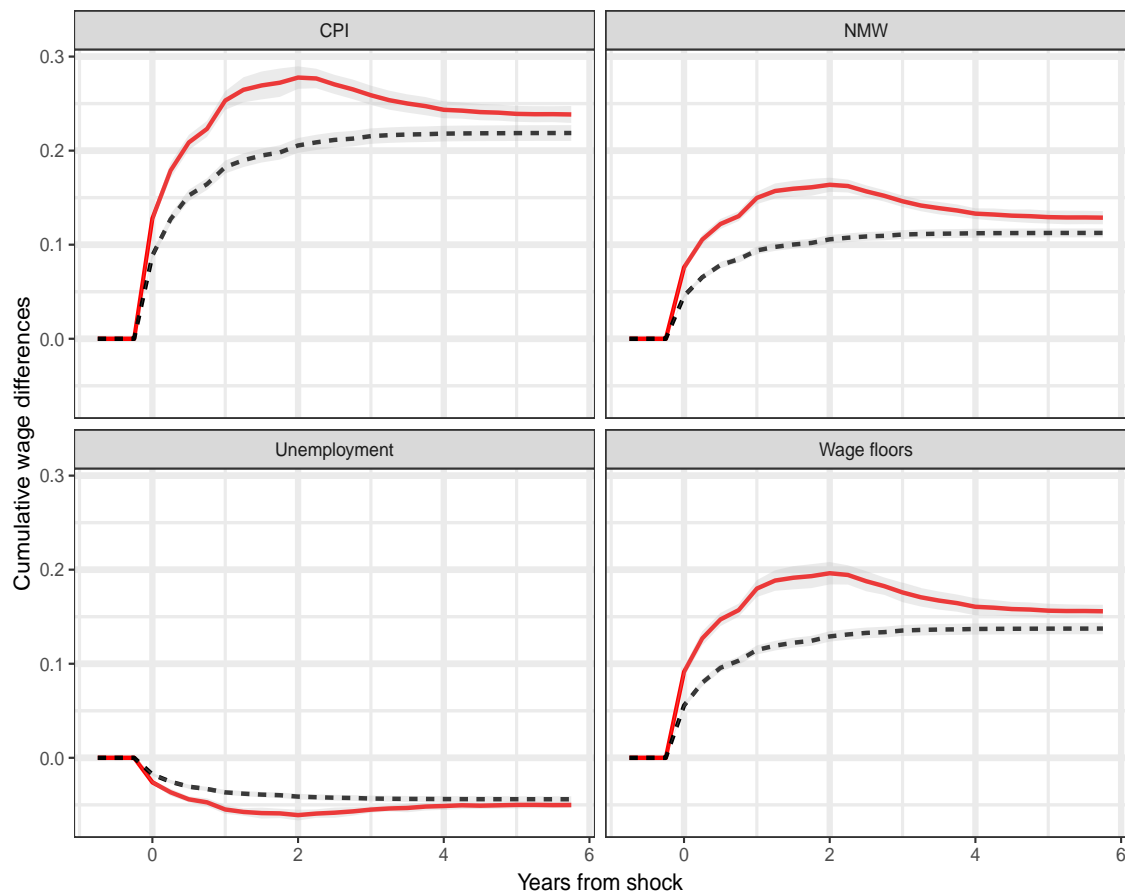
Note: we here compute the distribution of all non-zero wage changes (quarter-on-quarter) (blue histogram) and the distribution of quarter-on-quarter changes in sectoral wage floors (red line). Statistics are weighted using the number of workers corresponding to each category of workers within the firm in a given year.

Figure 4: Aggregate Wage Growth, Sectoral Minimum Wage Increase and Frequency of Firm-Level Wage Agreements



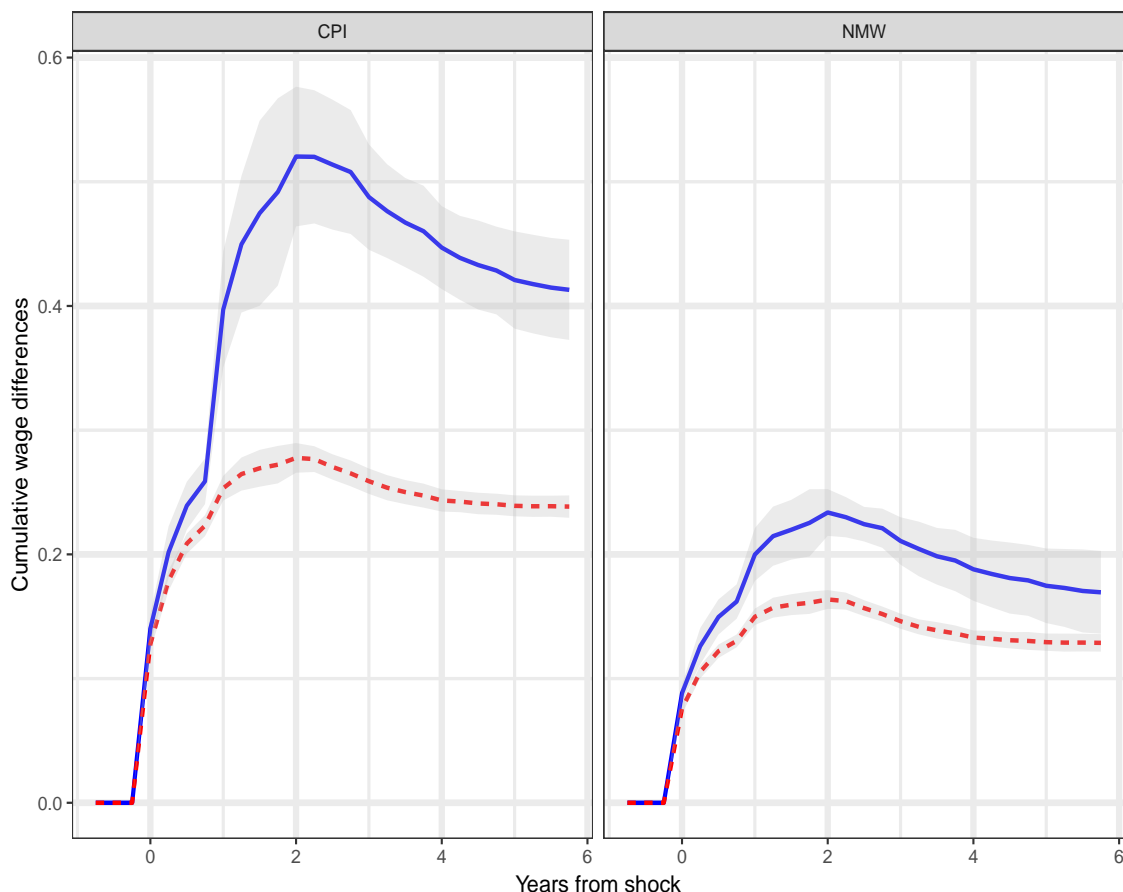
Note: we compute for each quarter the average wage growth calculated as the average of all individual wage changes of our sample (including 0 change) (black line). Top panel: we plot with the average wage change, the average wage floor increase decided in a given quarter for all workers of our sample (including 0 increase when there is no wage bargaining) (dashed red line) and the NMW increase (blue bars - in %, right handside scale). Bottom panel: we plot the frequency of firm-level wage agreements as the ratio between the number of workers covered by a firm-level wage agreement on the total number of workers (proportion, green bars, right handside scale). Statistics are weighted using the number of workers corresponding to each category of workers within the firm in a given year.

Figure 5: Aggregate Wage Adjustment to Shocks (Direct Effects)



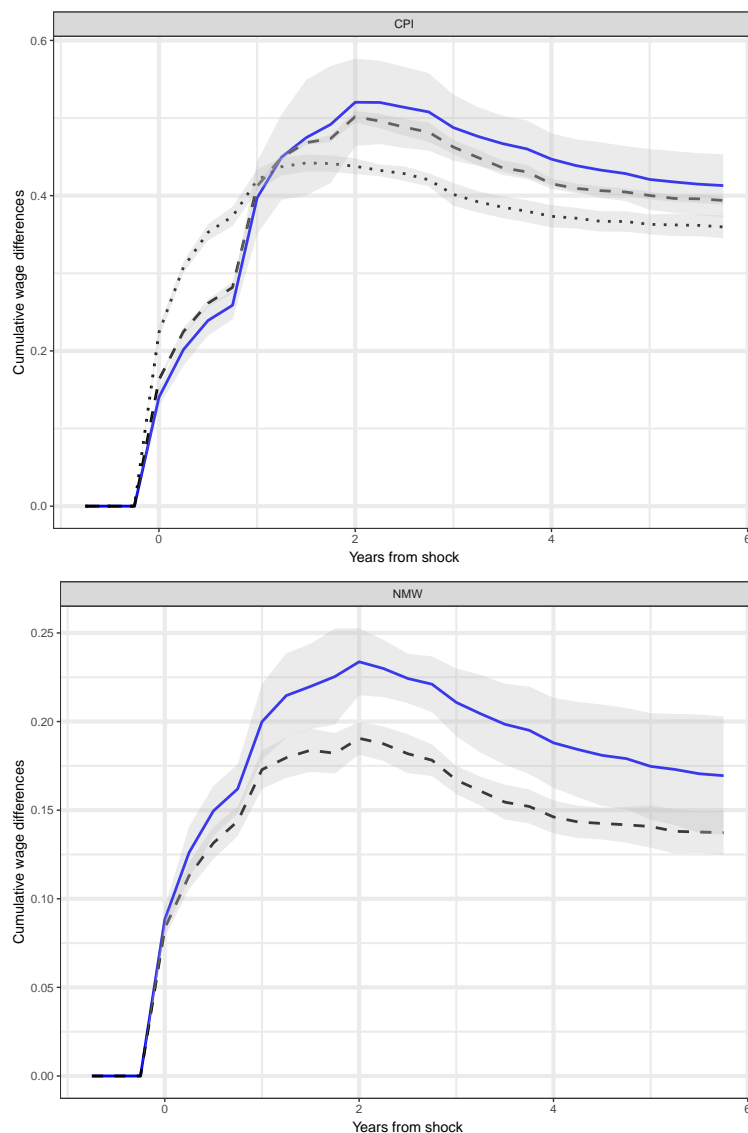
Note: We here report the results of our simulation exercise: using our estimated model, we simulate two groups of wage change trajectories, the first one with no shock and the second one with a 1%-increase in macro determinants (see section 4.4 for a full description). The shock is introduced in 2010Q1. We compute the average of all wage change trajectories by date and report the difference between the average calculated using simulations including a shock and the average calculated with simulations without any shock. The red line corresponds to the aggregate average wage response to a given shock. The black line corresponds to the aggregate wage response when we do not allow the probability of a wage change to respond to the shock (i.e. the frequency of wage change is given as exogenous). We also report 95%-confidence intervals (grey shaded area) using bootstrap simulations.

Figure 6: Aggregate Response of Wages to NMW and Inflation Shocks (Direct and Second-Round Effects)



Note: We report the results of our simulation exercise when we allow indirect effects of shocks feeding wages through wage floor adjustment and we also allow feedback loop effects: using our estimated model, we simulate two groups of wage change trajectories, the first one with no shock and the second one with a 1%-increase in CPI inflation or NMW. We also allow wage floors and NMW to react to these shocks. Therefore, individual wage changes would also respond to second round effects due to the reaction of NMW and wage floors to the initial increase in aggregate base wages. We compute the average of all wage change trajectories by date and the difference between the average with shock and the average with no shock. We plot on this graph the overall effect (i.e. including direct, indirect and feedback loop effects) (dark blue line) and also direct effects (red dashed line). 95%- confidence intervals are also reported (grey shaded area) they are obtained using bootstrap simulations.

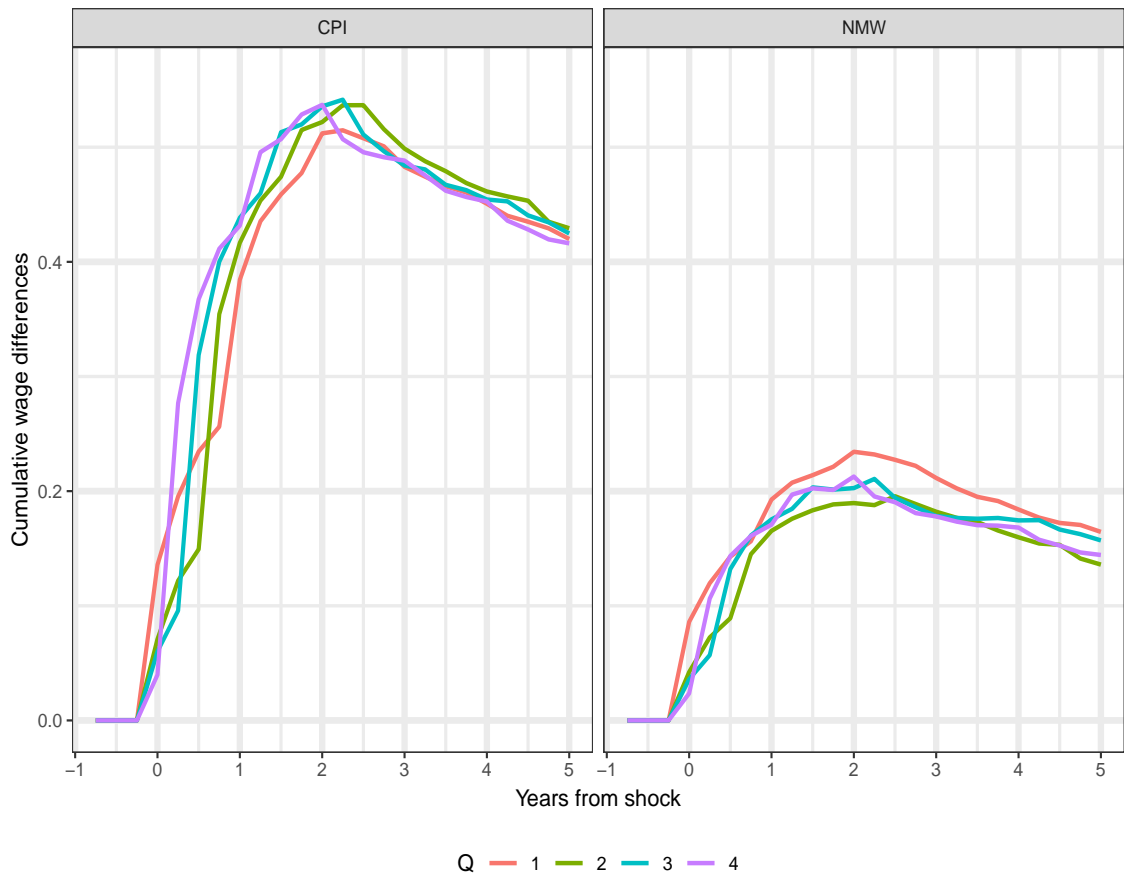
Figure 7: Aggregate Wage Adjustment to Shocks Taking into Account or Not Minimum Wages



Note: we report the results of our simulation exercise: using our estimated model, we simulate two groups of wage change trajectories, the first one with no shock and the second one with a 1%-increase in macro determinants. The shock is introduced in 2010Q1. We compute the average of all wage change trajectories by date and report the difference between the average with shock and the average with no shock. The short dashed black line plots the response to the shock in the micro Tobit model ignoring wage-setting institutions (specification (1)). The long dashed line plots the response to the shock using the Tobit model where we only include NMW and not the sectoral wage floors (specification (2)). The blue line plots the IRF when we include NMW and sectoral wage floors in the Tobit model (specification (3)); this also include indirect and second-round effects. 95%-confidence intervals are also reported (grey shaded area) they are obtained using bootstrap simulations.

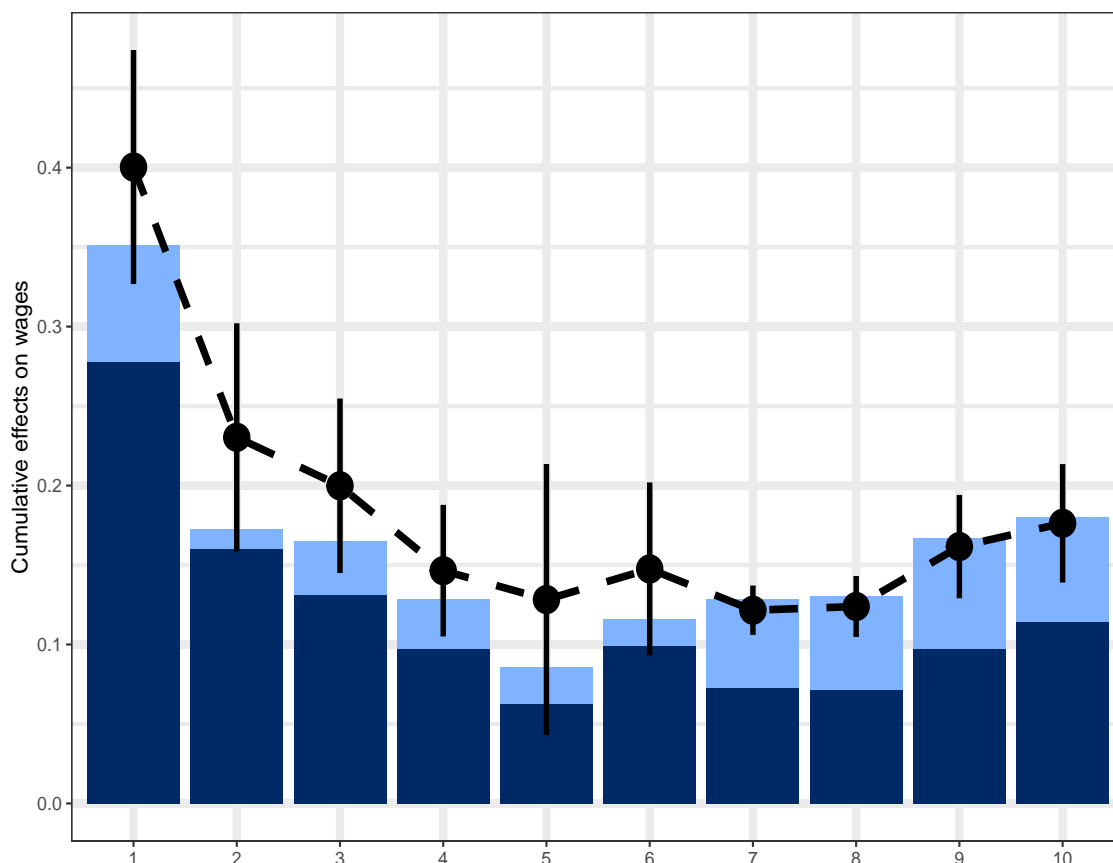


Figure 8: Aggregate Wage Adjustment to Shocks by Quarter



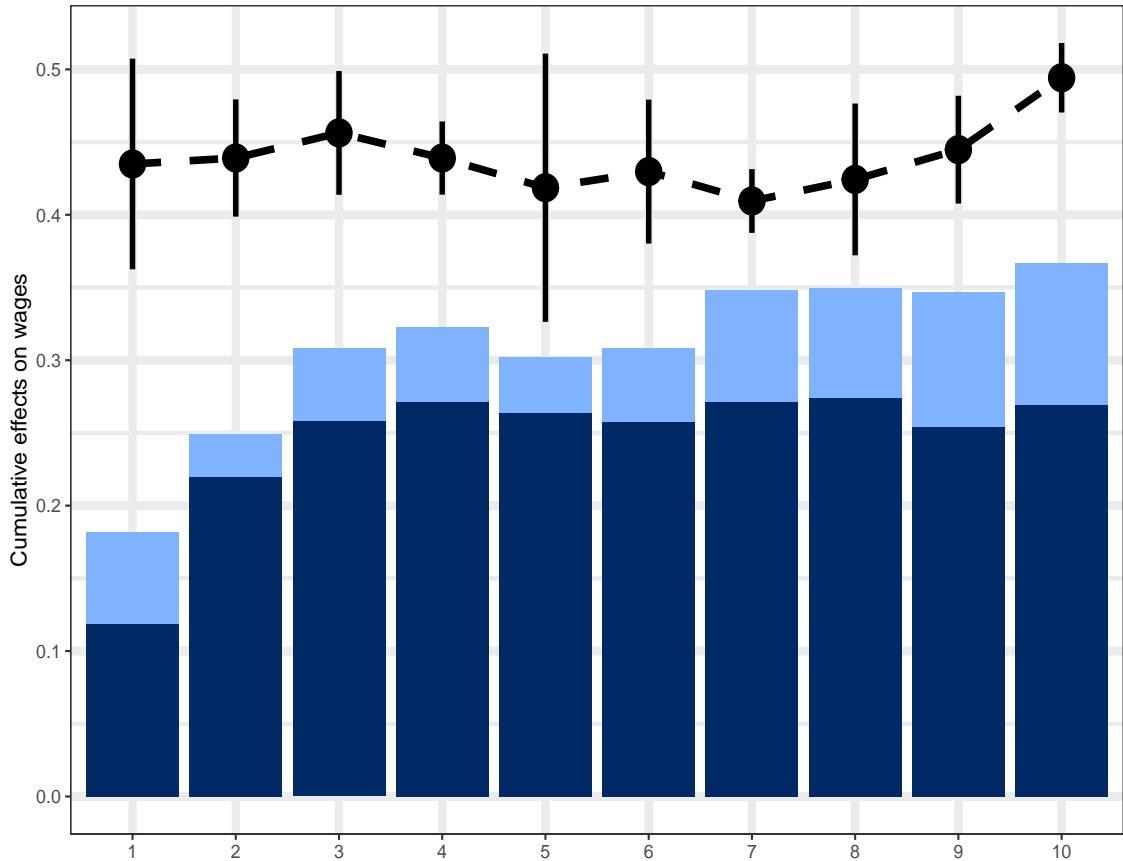
Note: We here report the results of our simulation exercise: using our estimated model, we simulate two groups of wage change trajectories, the first one with no shock and the second one with a 1%-increase in macro determinants. We compute the average of all wage change trajectories by date and the difference between the average with shock and the average with no shock. We plot on this graph the aggregate response to a shock when we assume that the shock is introduced either in 2010Q1, 2010Q2, 2010Q3, or 2010Q4. The long-run effects incorporate indirect and feedback loop effects.

Figure 9: Aggregate Wage Effects of the NMW Along the Wage Distribution



Note: We plot long-run effects of a 1% increase of the NMW on base wages. These effects are obtained using our simulation exercise where we allow for indirect effects through wage floor adjustment, NMW response and feedback loop effects. Simulations are made using parameter estimates from a Tobit model where all exogenous variables interact with dummy variables corresponding to deciles of the wage distribution. We report separately long run effects coming from direct effects of the shock on base wages (dark blue histograms), indirect effects through wage floor adjustment (light blue). The black dashed line also includes feedback loop effects and corresponds to the overall effect of a shock. Vertical lines plot the 95%-confidence intervals.

Figure 10: Aggregate Wage Effects of Inflation along the Wage Distribution



Note: We plot long-run effects of a 1% increase of the CPI inflation on base wages. These effects are obtained using our simulation exercise where we allow for indirect effects through wage floor adjustment, NMW response and feedback loop effects. Simulations are made using parameter estimates from a Tobit model where all exogenous variables interact with dummy variables corresponding to deciles of the wage distribution. We report separately long run effects coming from direct effects of the shock on base wages (dark blue histograms), indirect effects through wage floor adjustment (light blue). The black dashed line also includes feedback loop effects and corresponds to the overall effect of a shock. Vertical lines plot the 95%-confidence intervals.

# APPENDIX - Not intended to be published

## A Calibration Exercise

The aim of this appendix is to describe a simple micro wage rigidity set-up where we can provide simple predictions on the shape and duration of the aggregate response of wages to a given shock. These predictions should be considered as qualitative since our aim is not here to reproduce all the patterns of the micro data. In this calibration, we define simple processes for individual wages and minimum wages.

The frictionless wage is defined as:

$$w_{it}^* = \eta_w z_{it} + \gamma t + \alpha \times S1_{\{t \geq 0\}} \quad (9)$$

where  $z_{it}$  is the MW,  $t$  a time trend,  $S$  an exogenous shock to  $w^*$ . The propensity to increase wage is defined as:

$$R_{it}^* = d1_{\{t - \tau_{it} = 4\}} + \eta_p (z_{it} - z_{i\tau_{it}}) + \beta \times S1_{\{\tau_{it} \leq 0\}} + \epsilon_{it} \quad (10)$$

where  $\tau_{it}$  is the date since the last wage  $w_i$  adjustment and  $S$  is the shock, we allow the probability of a wage change to be higher every 4 quarters (like in Taylor).

Adjustments in  $z_{it}$  are also assumed to be infrequent. The frictionless minimum wage is defined as:

$$z_{it}^* = \gamma^z t + \alpha^{MW} \times S1_{\{t \geq 0\}} \quad (11)$$

and

$$z_{it} = z_{i\tau_i^z} + R_{it}^z (z_{it}^* - z_{i\tau_i^z}^*) \quad (12)$$

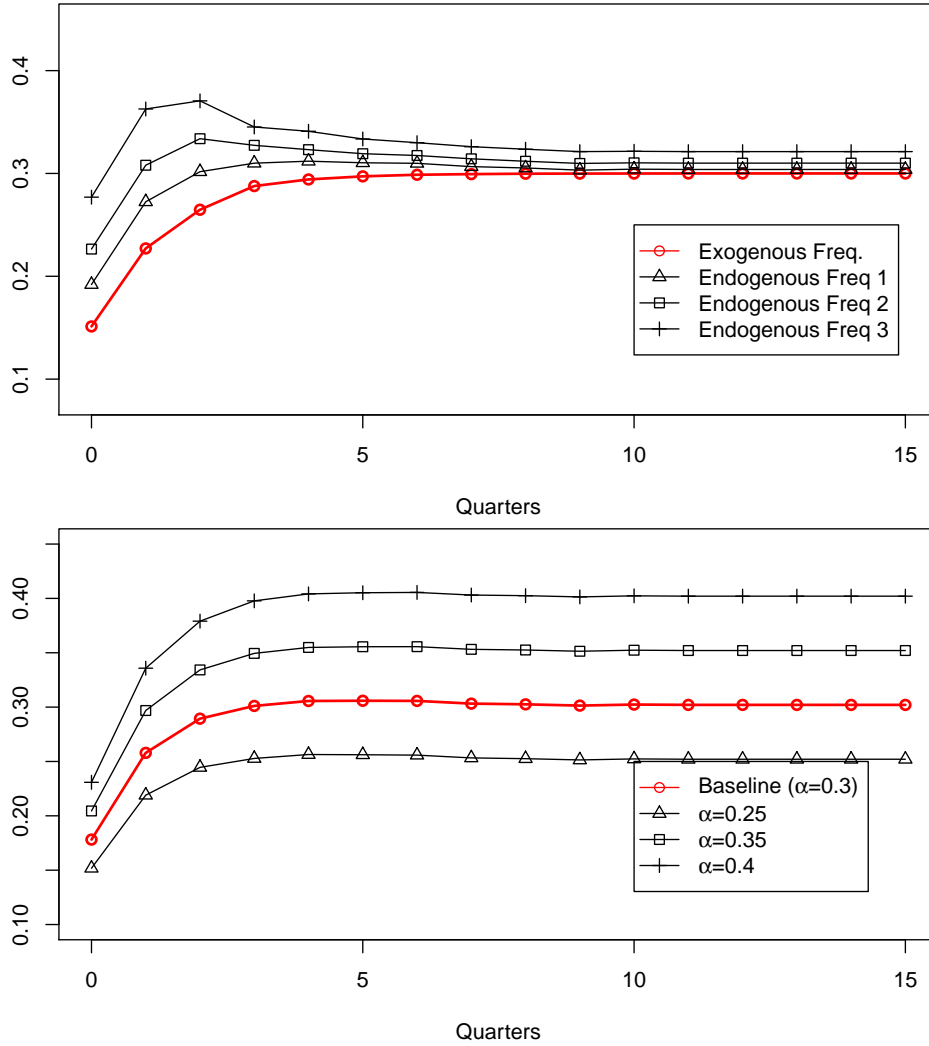
Minimum wage adjusts when  $R_{it}^z = 1$  when  $R_{it}^{z*} > 0$  where:

$$R_{it}^{z*} = d^z 1\{t - \tau_{it}^z = 4\} + \beta^{MW} \times S1\{\tau_{it}^z \leq 0\} + \epsilon_{it}^z \quad (13)$$

To obtain impulse response functions, we compare the case where  $S = 1$  with  $S = 0$ . In our baseline exercise, we set  $(\alpha = 0.3, \beta = 0.0, \gamma = 0.5)$ . In the figures below, we allow  $\alpha$  and  $\beta$  to vary. To illustrate the role of MW in the transmission of shocks, we also run exercises where the shock only affects the MW and so wages through MW. For that, we set  $\eta_w = 0.3$  and  $\eta_p = 0.1$  and we allow  $\alpha^{MW}$  and  $\beta^{MW}$  to vary.

Figure A (see below) plots aggregate response to a shock affecting either the probability of wage adjustment or the frictionless wage  $w^*$ . When the shock plays a more important role in the probability, the speed of adjustment increases whereas when it does not affect the probability, the speed of adjustment is much slower. When the shock affects the frictionless wage, this only affects the long term effect of the shock and not the speed of aggregate adjustment.

Figure A: Aggregate Wage Dynamics without MW - Calibration Exercises



Note: We here report aggregate wage response to a shock affecting in a model without MW. The top panel reports aggregate wage response where we vary the parameter associated with the shock in the equation describing the probability of a wage adjustment whereas the other panel plots aggregate wage response to a shock where we vary the parameter associated with the shock in the equation describing the frictionless wage

## B Data Appendix

### B.1 Measurement issues

Measurement issues in our individual wage data are very limited here for two reasons. First, wages are reported by firms and not by workers. Second, the statistical office of the French Ministry of Labour is very careful in the conduct of this survey to maintain its high quality since the evolution of base wage partially grounds the NMW increase formula. Surveyors monitor quite closely unusual wage increases or decreases and they can interview the firm several times to check the answer to the questionnaire. One potential measurement issue arises when wage trajectories are not associated with the same employee over time (for instance, a given firm chooses a new employee to report the base wage associated with a given job position). The information on employee substitution is not reported in the data set. We consider here that the wage trajectory is continuous as long as the wage change between two quarters stands between -1% and +7%. If not, we assume that the job is not occupied by the same individual and we assume a new wage trajectory. The proportion of wage changes outside the range -1% to 7% is very small (less than 1% of all initial survey observations) and results are not sensitive to the choice of the threshold.

We also compute a variable reporting the position of the job occupation in the wage distribution based on its position with respect to the value of its base wage relative to the NMW at its first date of observation. Deciles corresponding to the ratio base wage over NMW are used as thresholds defining dummy variables. For that, at the first date the base wage is observed for worker in a given firm, we calculate the ratio of the base wage over the NMW. We then compute the deciles of this ratio over workers and construct dummy variables equal to one if the initial wage of a given worker is between two deciles of this ratio. The deciles are the following:  $0.97 \cdot \text{NMW}$ ,  $1.04 \cdot \text{NMW}$ ,  $1.12 \cdot \text{NMW}$ ,

1.2\*NMW, 1.3 NMW, 1.5\*NMW, 1.6\*NMW, 1.9\*NMW, 2.2\*NMW, 2.9\*NMW. Wages below 0.97\*NMW and above 8\*NMW are discarded from our data set, they represent less than 1% of our overall sample. These dummy variables allow us to investigate the heterogeneity across workers according to the distance of their wage to the NMW.

Measurement issues on wage agreement data.

- Industry-level agreements

The data set consists of wage floors collected by hand on a governmental web site (<https://www.legifrance.gouv.fr/>) publishing texts of all wage agreements for almost all industries. Measurement issues are very limited.

- Firm-level agreements

We have removed all firm-level wage agreements dealing with specific bonuses due to Villepin Law 2006 and Sarkozy law in 2008. These two laws have led to a large increase in the number of wage agreements but most of them were signed by small firms and were dealing with a specific annual bonus not monthly base wage increases.

Unemployment: we use unemployment data at the local level (*Zone d'Emploi* and associate to each firm either the local unemployment rate corresponding to its location or the average (weighted) unemployment rate if this firm has several locations. The cumulated change in unemployment is calculated as the simple difference between date  $t$  and the date of the last wage update.

## B.2 Data Matching Procedure

The ACEMO survey does not collect the industry-specific wage floor associated with a given worker or the position of the worker in the industry-specific wage scale. Thus, it is difficult to match the two data sets comparing only levels of actual wages and wage floors.<sup>40</sup> Thus, we use the following procedure to assign a wage floor growth to every

---

<sup>40</sup>On Portuguese data, Cardoso and Portugal [2005] use the mode of wages to assign a given wage floor to a certain category of employees. This procedure cannot be implemented here since we do not have



worker of our sample. We first calculate by bargaining industry (and when possible by broad job categories in the industry) percentiles of the distribution of individual wage levels (ACEMO survey) and percentiles of the distribution of wage floors (industry-level wage agreements data set). We then calculate the wage floor increase associated with the percentiles of the wage floor distribution. Finally, we assign to actual wages in a given percentile of the wage distribution the wage floor increase corresponding to the same percentile in the wage floor distribution. Our main assumption is that in a given industry and job category, lower actual wages are more likely to be affected by increases of lower wage floors.<sup>41</sup> Finally, we match this sample with our data set of firm-level wage agreements using a common firm identifier. The date at which the wage agreement comes into effect is not available and we only have information on the date of signature: we here assume that the wage agreement comes into effect the month after the date of signature.

---

information on the worker's job category (defined by sectoral agreements) in the ACEMO survey.

<sup>41</sup>Most of the variance of wage floor increases in a given industry is however due to variations over time rather than across job occupations in the industry (about 80% of the variance is explained by variations over time and 20% by variations across occupations in the same industry. The variance of wage floor increase across occupations is even smaller when we consider the variance of wage floor increase within a broad job category in a given industry).

## C Supplementary Empirical Results

Table A: Aggregate Moments of Wage Changes - by firm size

	Base Wage changes			Collective wage agreements			
	Average (%)	Freq.	Size (%)	Industry		Firm	
				Average (%)	Freq.	Size (%)	Freq.
All	0.47	0.27	1.75	0.38	0.21	1.91	0.15
Less 20 workers	0.46	0.22	2.06	0.38	0.20	1.94	0.00
Btw 20 and 50	0.45	0.23	1.96	0.39	0.21	1.92	0.01
Btw 50 and 100	0.44	0.24	1.88	0.39	0.21	1.92	0.03
Btw 100 and 200	0.44	0.24	1.84	0.37	0.20	1.88	0.08
Btw 200 and 500	0.46	0.26	1.76	0.39	0.22	1.85	0.13
More than 500	0.48	0.29	1.68	0.38	0.20	1.92	0.22

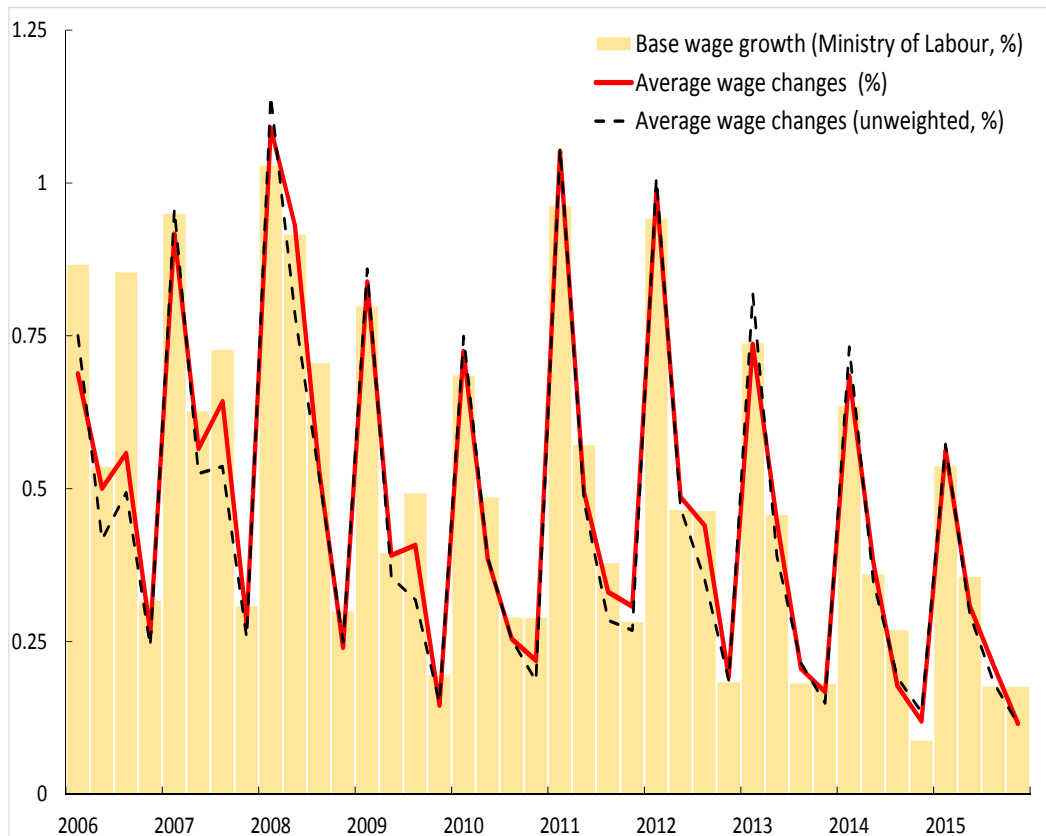
Note: Moments are calculated using the data set matching ACEMO individual data, firm-level and industry-level wage agreements data sets. The first column contains the average quarterly wage changes for all workers of our data set. The second column is the proportion of workers whose wage is modified in a given quarter compare to the previous quarter. The third column is the average wage change conditional on observing a wage change. Columns 4-5-6 are the same statistics but calculated for sectoral minimum wage changes in industry-level agreements. The last column is the proportion of workers covered in a given quarter by a firm-level wage agreement. Statistics are weighted using the number of workers corresponding to each category of workers within the firm in a given year.

Table B: Aggregate Moments of Wage Changes - by wage level

	Base Wage changes			Collective wage agreements			
	Average (%)	Freq.	Size (%)	Industry		Firm	
				Average (%)	Freq.	Size (%)	Freq.
All	0.47	0.27	1.75	0.38	0.21	1.91	0.15
Btw 0.99 and 1.04*NMW	0.47	0.30	1.53	0.41	0.23	1.86	0.12
Btw 1.04 and 1.12*NMW	0.45	0.27	1.70	0.40	0.21	2.00	0.15
Btw 1.12 and 1.2*NMW	0.46	0.26	1.76	0.40	0.21	2.02	0.14
Btw 1.2 and 1.3*NMW	0.48	0.27	1.79	0.39	0.21	1.91	0.14
Btw 1.3 and 1.5*NMW	0.47	0.28	1.66	0.38	0.21	1.91	0.17
Btw 1.5 and 1.6*NMW	0.48	0.27	1.78	0.38	0.21	1.89	0.16
Btw 1.6 and 1.9*NMW	0.48	0.26	1.86	0.37	0.20	1.94	0.16
Btw 1.9 and 2.2*NMW	0.48	0.25	1.95	0.35	0.19	1.88	0.17
Btw 2.2 and 2.9*NMW	0.47	0.23	2.05	0.33	0.19	1.80	0.15
More than 2.9*NMW	0.44	0.20	2.16	0.35	0.19	1.80	0.16

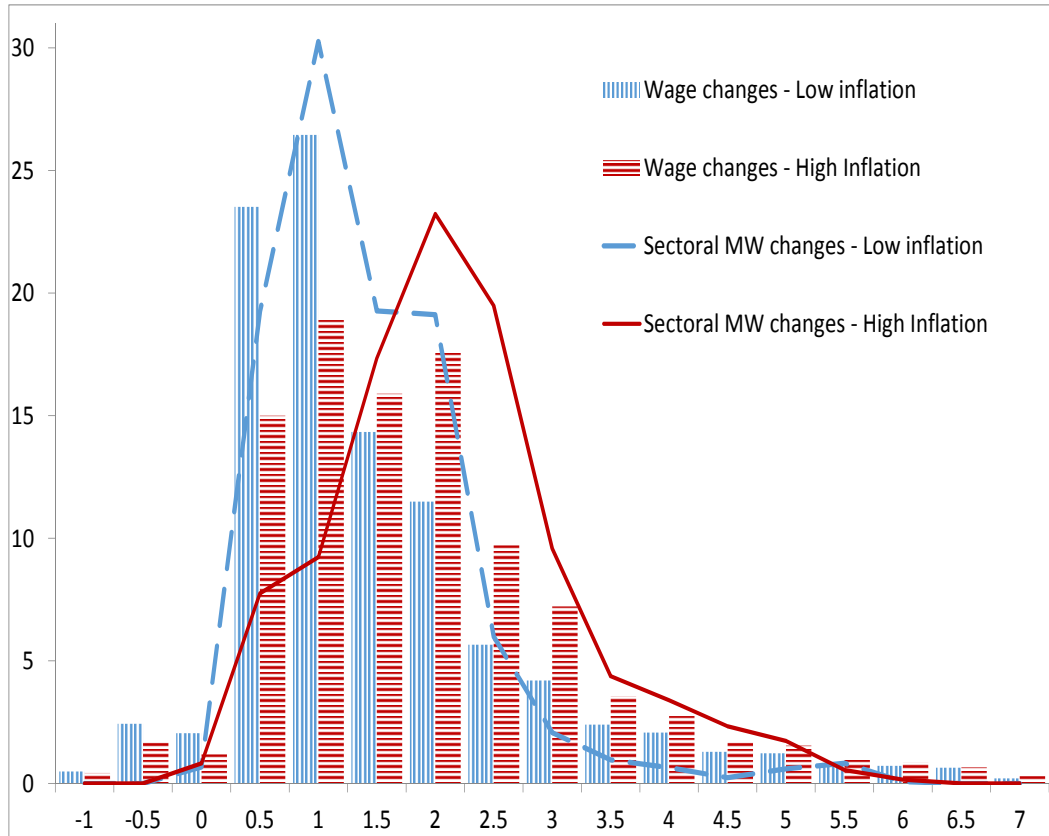
Note: Moments are calculated using the data set matching ACEMO individual data, firm-level and industry-level wage agreements data sets. The first column contains the average quarterly wage changes for all workers of our data set. The second column is the proportion of workers whose wage is modified in a given quarter compare to the previous quarter. The third column is the average wage change conditional on observing a wage change. Columns 4-5-6 are the same statistics but calculated for sectoral minimum wage changes in industry-level agreements. The last column is the proportion of workers covered in a given quarter by a firm-level wage agreement. Statistics are weighted using the number of workers corresponding to each category of workers within the firm in a given year. The deciles are the following: 0.97\*NMW, 1.04\*NMW, 1.12\*NMW, 1.2\*NMW, 1.3 NMW, 1.5\*NMW, 1.6\*NMW, 1.9\*NMW, 2.2\*NMW, 2.9\*NMW.

Figure B: Comparison of Average Wage Changes in our Sample and Aggregate Base Wage Growth (Min of Labour)



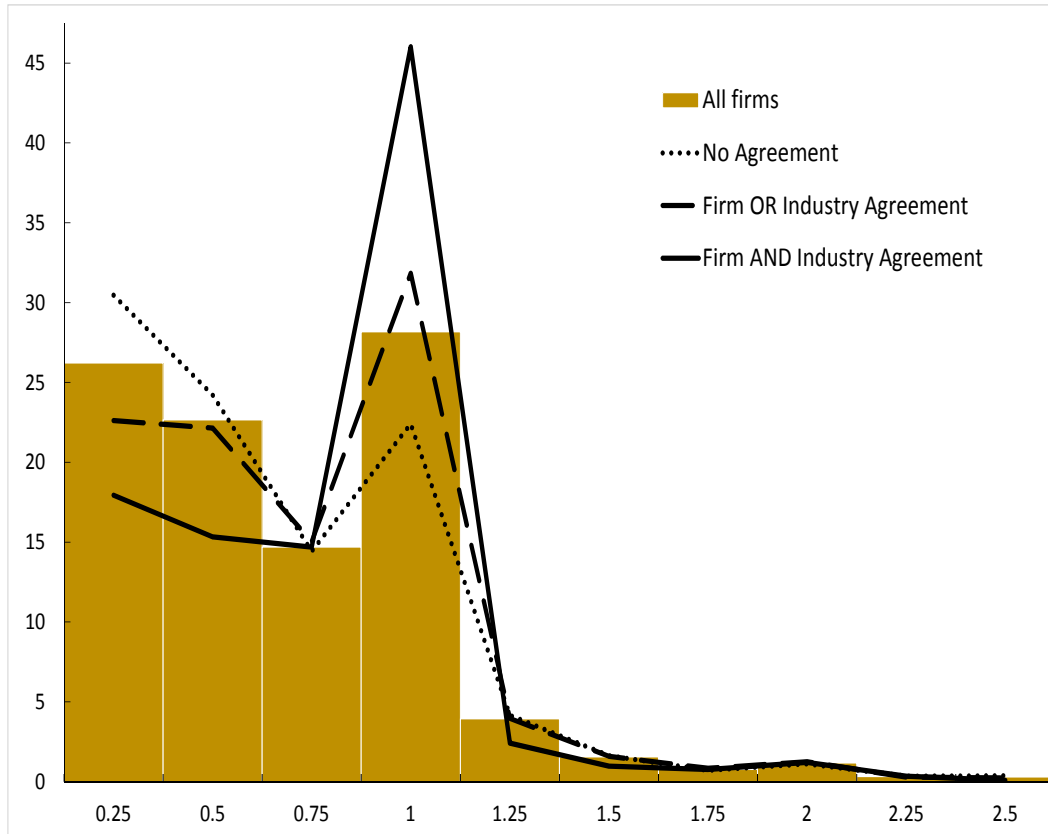
Note: We compute for each quarter the average wage growth as the average of all wage changes of our sample (including 0 change) (weighted (red line) or unweighted (dashed black line)) and compare this average to the time-series of aggregate base wage growth released by the Ministry of Labour (yellow bars). Statistics are weighted using the number of workers corresponding to each category of workers within the firm in a given year.

Figure C: Distribution of Wage Changes by Inflation Regime



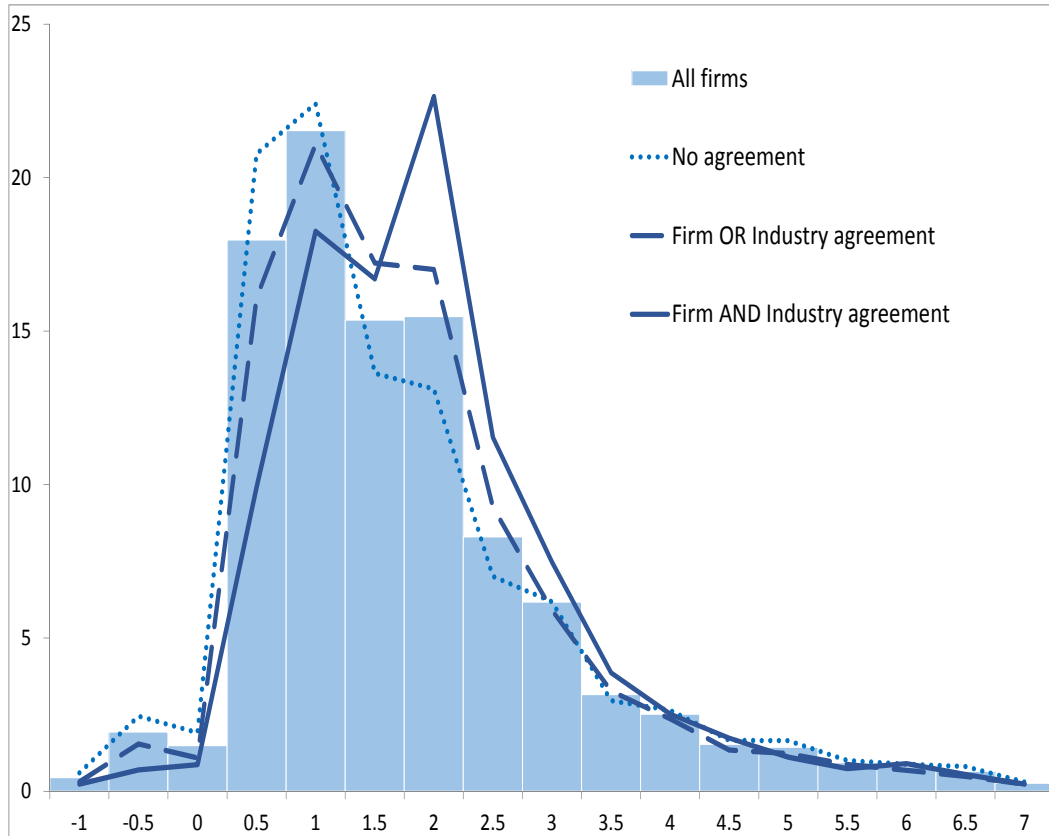
Note: we here compute the distribution of all non-zero wage changes (quarter-on-quarter). We plot the distribution of wage changes for two periods, the first includes years 2010, 2013-2015 (low inflation) (blue bars) whereas the second one includes 2006-2008, 2009, and 2011-2012 (high inflation) (red bars). We do the same for the distribution of changes in wage floors (blue dashed line and red solid line). Statistics are weighted using the number of workers corresponding to each category of workers within the firm in a given year.

Figure D: Distribution of Durations Between Two Wage Changes



Note: We here compute the distribution of durations between two wage changes. We plot the distribution of durations considering different bargaining regimes (considering whether to a worker is covered or not by a firm-level or an industry-level agreement). Statistics are weighted using the number of workers corresponding to each category of workers within the firm in a given year.

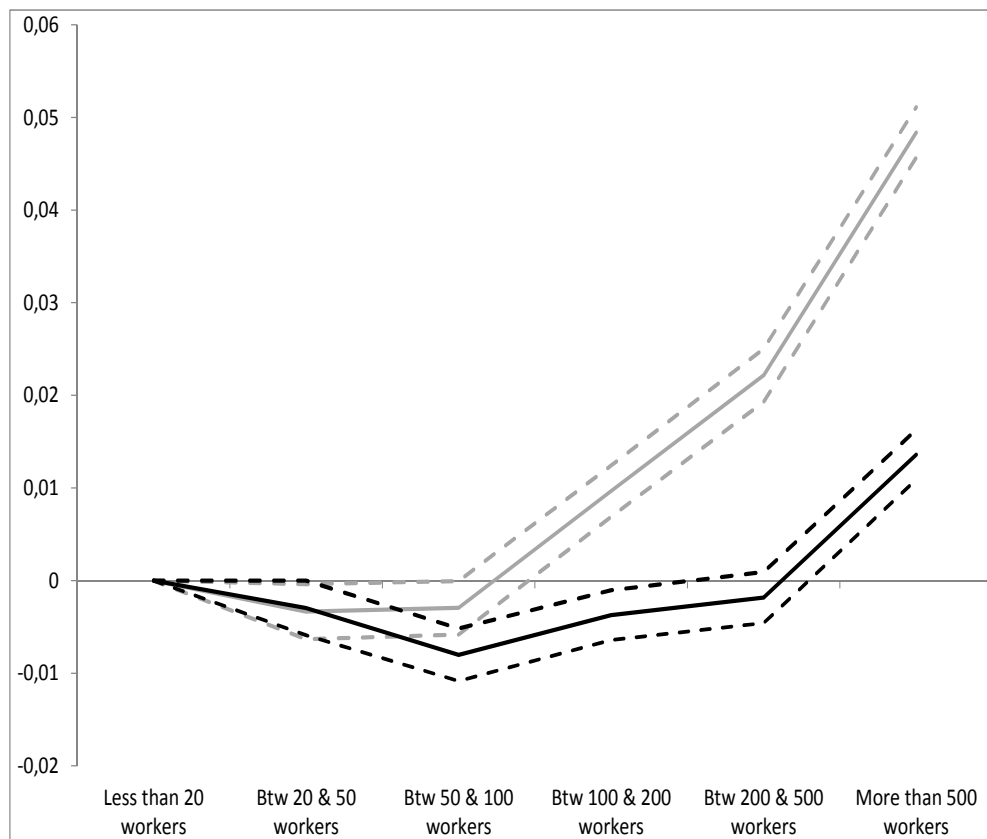
Figure E: Distribution of Wage Changes by Wage Agreement Regime



Note: We here compute the distribution of all non-zero wage changes (quarter-on-quarter). We plot the distribution of wage changes considering different bargaining regimes (considering whether to a worker is covered or not by a firm-level or an industry-level agreement). Statistics are weighted using the number of workers corresponding to each category of workers within the firm in a given year.

## D Supplementary Estimation Results

Figure F: Marginal Effects of the Firm's Size on the Probability of a Wage Change: Including or not Wage Bargaining Variables



Note: We plot on this graph the marginal effects associated with the dummy variable for firms' size. These marginal effects are obtained from the Probit regression. We here compare marginal effects obtained using the regression without wage bargaining variables (in grey line, 95%-confidence intervals are in dashed lines) and the ones obtained including these variables (in black line, confidence intervals are in dashed lines).



Table C: Determinants of Wage Changes - Tobit Estimates (1) Selection equation - Robustness

	Probability of wage change			
	(1a)	(2a)	(3a)	(4a)
CPI Inflation	0.045*** (0.000)	0.026*** (0.001)	0.016*** (0.001)	0.018*** (0.000)
Unemployment	0.003*** (0.001)	-0.012*** (0.001)	-0.009*** (0.001)	-0.020*** (0.001)
NMW	0.012*** (0.000)	0.009*** (0.000)	-0.014*** (0.001)	0.026*** (0.000)
Wage floors	0.030*** (0.000)	0.022*** (0.000)	0.021*** (0.000)	0.025*** (0.000)
Firm agreement	0.117*** (0.001)	0.110*** (0.001)	0.110*** (0.001)	0.129*** (0.001)
Duration				
1 quarter	Ref.	Ref.	Ref.	
2 quarters	0.014*** (0.001)	0.021*** (0.001)	0.037*** (0.001)	
3 quarters	-0.041*** (0.001)	-0.015*** (0.001)	0.017*** (0.001)	
1 year	0.346*** (0.001)	0.332*** (0.002)	0.394*** (0.002)	
5 quarters	-0.029*** (0.002)	0.020*** (0.002)	0.090*** (0.003)	
6 quarters	-0.119*** (0.001)	-0.077*** (0.002)	-0.014*** (0.003)	
7 quarters	-0.145*** (0.001)	-0.103*** (0.002)	-0.038*** (0.003)	
2 years	-0.049*** (0.003)	-0.006* (0.003)	0.103*** (0.005)	
>2 years	-0.178*** (0.001)	-0.133*** (0.002)	-0.052*** (0.004)	
Time dummies	No	No	Yes	No
Quarter dummies	No	Yes*2010	No	Yes
Time linear trend	No	No	No	No
Observations	1,986,531			

Note: We report in this table the marginal effects calculated from the estimation of the Probit model. Determinants are calculated as cumulative variable since the last wage adjustment. Duration is a dummy variable for durations since the last wage changes. Q1-Q4 are dummy variables for every quarter of the year. Sector, size and wage deciles controls are introduced in all specifications. \*p<0.1; \*\*p<0.05; \*\*\*p<0.01.

Table D: Determinants of Wage Changes - Tobit Estimates (2) Second equation - Robustness

	Size of wage change			
	(1b)	(2b)	(3b)	(4b)
CPI Inflation	0.224*** (0.003)	0.214*** (0.003)	0.215*** (0.003)	0.243*** (0.003)
Unemployment	-0.085*** (0.004)	-0.092*** (0.005)	-0.091*** (0.004)	-0.068*** (0.004)
NMW	0.116*** (0.002)	0.110*** (0.002)	0.110*** (0.002)	0.107*** (0.002)
Wage floors	0.137*** (0.002)	0.136*** (0.002)	0.136*** (0.002)	0.146*** (0.002)
Firm agreement	0.320*** (0.005)	0.326*** (0.005)	0.326*** (0.005)	0.353*** (0.005)
Mills ratio	0.770*** (0.003)	0.751*** (0.003)	0.749*** (0.003)	0.876*** (0.003)
Time dummies	No	No	No	No
Quarter dummies	No	No	No	No
Time linear trend	Yes	Yes	Yes	Yes
Observations	466,585			

Note: We report in this table the parameter estimates obtained from the second step of the Tobit model. Each specification is associated with a selection equation whose results are reported on the previous table. Determinants are calculated as cumulative variable since the last wage adjustment. Sector, size and wage deciles controls are introduced in all specifications. Time linear trends are interacted with sector, size and wage deciles. \*p<0.1; \*\*p<0.05; \*\*\*p<0.01.

## Robustness Estimation on Annual Wage Growth and Productivity Growth as a Determinant of Wage Growth

Firm-level productivity growth might be one important determinant of the wage dynamics. However, productivity measures are only available at the annual frequency using firms' balance sheet data. In this Appendix, we run robustness analysis linking annual wage growth and annual productivity growth.

Using our ACEMO survey micro data, we first calculate for every worker in our sample, the annual log change in base wage (keeping only wages collected in Q4).<sup>42</sup> Using administrative fiscal data (FICUS-FARE) containing information on the balance sheet of the universe of firms in France, we compute a basic productivity measure constructed as the ratio between value added and the number of workers in the firm. Then, we calculate the log annual change of this firm-level productivity measure. Finally, we match our annual ACEMO data set with the administrative data set containing productivity. This new sample contains a little less than 150,000 observations (year×worker). This sample covers mainly workers in large firms because of the sampling design of the ACEMO survey.

In terms of basic wage rigidity statistics, about 20% of annual wage changes are exactly equal to 0 and less than 0.5% of observations are wage decreases. To take into account that there is a large peak of wage change at zero in the distribution of wage changes, we follow the standard empirical strategy in the DNWR literature (see for instance Altonji and Devereux [2000]) and we estimate a type 1 Tobit model. We define  $\Delta W_{ijt}^*$  the annual unobserved wage growth which depends on several determinants:

$$\Delta W_{ijt}^* = \beta \Delta X_{ijt} + \mu_{ij} + \lambda_t + \epsilon_{ijt} \quad (14)$$

where  $X_{ijt}$  include the annual wage floor growth for worker  $i$  in a given sector, a dummy variable equal to 1 if there is a firm-level wage agreement in the firm in a given year, the

---

<sup>42</sup>Results are robust to the choice of quarter. We here choose to keep Q4 since most wage changes are observed at the beginning of the year (Q1 and to a lesser extent Q2).

local unemployment rate and the annual firm-level productivity growth and possibly its lagged value. We also control for year effects  $\lambda_t$ , wage level effects, sectoral effects and firm size effects ( $\mu_{ij}$ ).<sup>43</sup> the type 1 Tobit model can be written as:

$$\begin{aligned} \text{If } \Delta W_{ijt}^* \leq 0 \text{ then } \Delta W_{ijt} &= 0 \\ \text{If } \Delta W_{ijt}^* \geq 0 \text{ then } \Delta W_{ijt} &= \Delta W_{ijt}^* \end{aligned}$$

The estimation results of the model are presented in Table E below. First, when we do not include productivity growth, wage floors, occurrence of a firm-level agreement and unemployment have all very similar impacts in the annual data model than in the quarterly data model (even if the composition of workers/firms is a little different in this new sample). Productivity growth has a positive but very small on annual wage growth: a 1% increase in the firm productivity will increase wage growth by 0.003 pp.<sup>44</sup> We also find that lagged productivity growth has a somewhat larger effect than the contemporaneous value. Finally, introducing productivity growth left almost unchanged parameter estimates of sectoral wage floors, firm agreement or unemployment.

---

<sup>43</sup>Using annual data, we cannot use any more cumulated changes in inflation or NMW since the support of distribution is more limited than with quarterly data. We introduce year dummies which will capture macro effects.

<sup>44</sup>Le Bihan et al. [2012] provide similar evidence using a productivity growth proxy at the sectoral level. They find almost no significant effect of productivity growth on base wage growth.

Table E: Determinants of Annual Wage Changes: Type 1 Tobit Estimates

	(1)	(2)	(3)
Productivity growth $t$		0.003*** (0.000)	0.002** (0.001)
Productivity growth ( $t - 1$ )			0.002*** (0.001)
Wage Floors	0.123*** (0.004)	0.116*** (0.005)	0.115*** (0.005)
Firm Agreement	0.302*** (0.010)	0.304*** (0.010)	0.302*** (0.011)
Unemployment	-0.019*** (0.003)	-0.019*** (0.004)	-0.021*** (0.004)
Intercept	0.467*** (0.106)	0.580*** (0.116)	0.559*** (0.119)
$\sigma_\epsilon$	1.745 (0.003)	1.716 (0.004)	1.707 (0.004)
Observations	181,315	146,106	141,579

Note: We report in this table the parameter estimates of the Tobit 1 model estimated using annual wage growth. Productivity growth and change in wage floors are calculated as annual changes. Unemployment is introduced in levels and firm agreement is a dummy equal to 1 if there is a wage firm-level agreement in a given year, equal to 0 otherwise. We have also included sector, size, wage deciles and year controls in all specifications. \* $p < 0.1$ ; \*\* $p < 0.05$ ; \*\*\* $p < 0.01$ .

Table F: Wage Floor Adjustment: Estimation Results

	Probit Marginal Effects	OLS Param. Estimates
CPI inflation	0.023*** (0.005)	0.253*** (0.006)
Unemployment	-0.002 (0.002)	0.054*** (0.002)
NMW	0.029*** (0.004)	0.238*** (0.006)
Past aggregate wage changes	0.010** (0.005)	0.312*** (0.014)
Duration 2Q	0.021** (0.010)	
Duration 1Year	0.337*** (0.012)	
Duration 2Years	0.152*** (0.026)	
Quarter 1	Ref.	
Quarter 2	-0.088*** (0.007)	
Quarter 3	-0.108*** (0.007)	
Quarter 4	-0.143*** (0.007)	
Mills ratio		0.168*** (0.011)
Time linear trends by industry		Yes
Observations	14,049	42,603

Note: we report in this table parameter estimates from the Tobit model estimated on wage floor adjustments. The endogenous variable in the Probit part of the model is a dummy variable for wage agreement in a given industry at date  $t$  and in the OLS part the endogenous variable is the wage change for position  $j$  in industry  $i$  at date  $t$ . In every industry, there are several positions. Determinants are calculated as cumulative variable since the last wage adjustment, all in nominal terms. Controls for sectors and quarters are included. \* $p < 0.1$ ; \*\* $p < 0.05$ ; \*\*\* $p < 0.01$ .

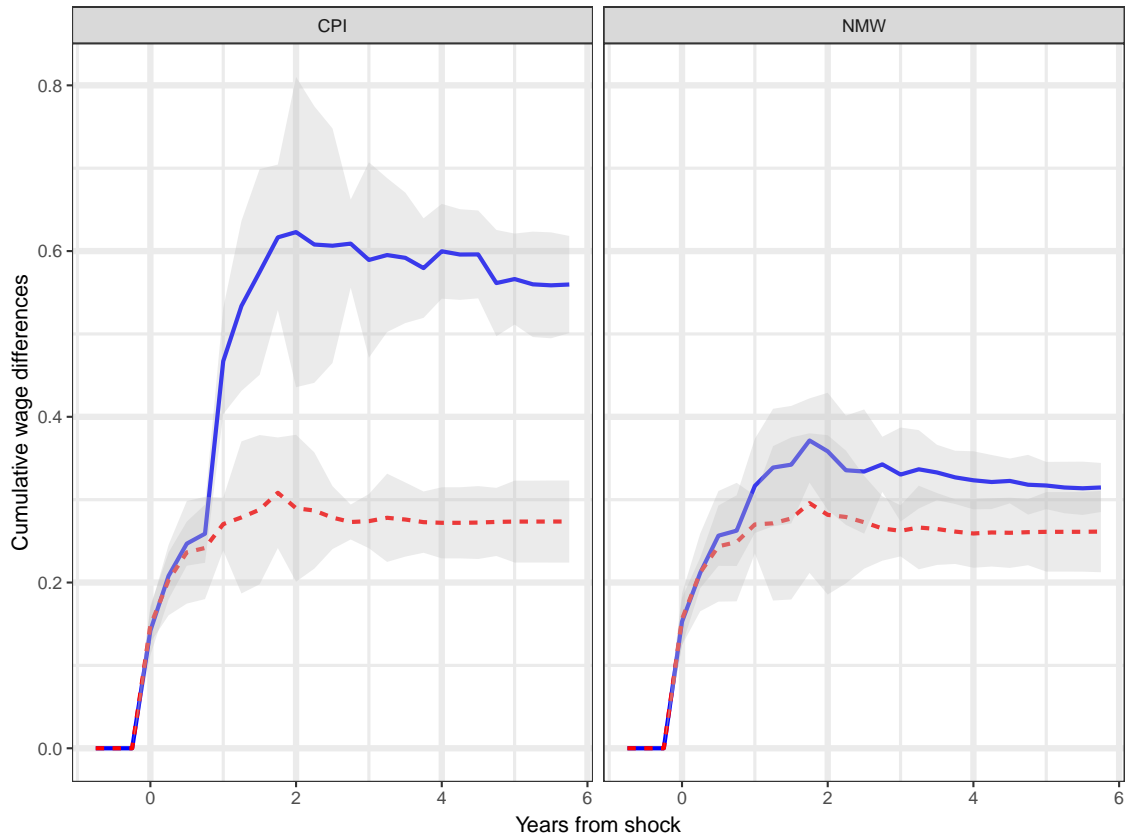
Table G: Firm-level Agreements: Probit Results

Marginal Effects			
<i>Time variables</i>		<i>Firm-level characteristics</i>	
CPI inflation	0.004*** (0.001)	% of NMW earners	-0.053*** (0.004)
Unemployment	0.001*** (0.000)	% of full-time workers	0.016*** (0.004)
NMW	-0.004*** (0.001)		
Wage Floors	-0.002*** (0.000)		
<i>Duration</i>		<i>Size</i>	
2Q	0.015*** (0.002)	< 20 employees	Ref.
3Q	0.076*** (0.003)	20 - 50 employees	0.053*** (0.011)
4Q	0.414*** (0.004)	50 - 100 employees	0.085*** (0.011)
5Q	0.172*** (0.004)	100 - 200 employees	0.107*** (0.010)
6Q	0.015*** (0.004)	200 - 500 employees	0.143*** (0.012)
7Q	0.037*** (0.004)	> 500 employees	0.176*** (0.012)
8Q	0.226*** (0.006)		
More than 8Q	0.017*** (0.004)		
<i>Seasonal effects</i>			
Quarter 1	Ref.		
Quarter 2	-0.020*** (0.002)		
Quarter 3	-0.093*** (0.001)		
Quarter 4	-0.048*** (0.001)		
Observations		326,624	

Note: we report in this table marginal effects from the Probit model estimated on the occurrence of a firm-level wage agreement in a given firm at date  $t$ . CPI inflation, unemployment, NMW and wage floors are calculated as cumulative change since the last wage adjustment. % of NMW earners is the share of employees paid close to the NMW (less than  $1.2 \times$  the NMW) in a given firm in a given year (source DADS). % of full-time workers is the share of employees whose contract is an open-ended contract (CDI in French) in a given firm in a given year (source DADS). Controls for sectors and quarters are included. \* $p < 0.1$ ; \*\* $p < 0.05$ ; \*\*\* $p < 0.01$

## E Supplementary Simulation Results

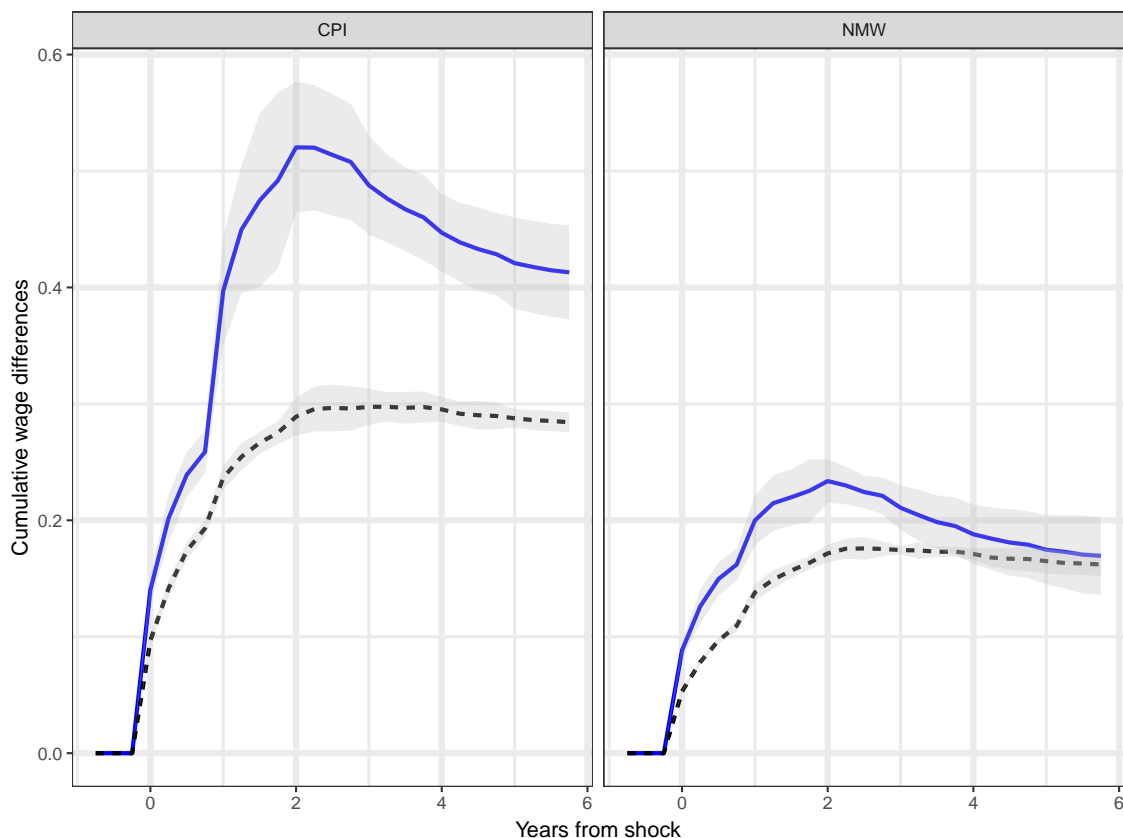
Figure G: Aggregate Wage Floor Response to NMW and CPI Shocks



Note: We here report the results of our simulation exercise on wage floors in industry-level agreements. Using our estimated model on wage floors, we simulate two groups of wage floor trajectories, the first one with no shock and the second one with a 1%-increase in macro determinants. We compute the average of all wage floor trajectories by date and the difference between the average with shock and the average with no shock. We plot on this graph the aggregate response over time of wage floors to a 1%-increase in NMW and inflation. The red dashed line corresponds to the direct effects of a shock (without feedback loop effects) whereas the blue solid line corresponds to the overall effect (including feedback loop effects). We also report 95%-confidence intervals using bootstrap simulations.



Figure H: Aggregate Wage Adjustment to Shocks - Exogenous Frequencies of Sectoral Minimum Wage Changes and Base Wage Changes



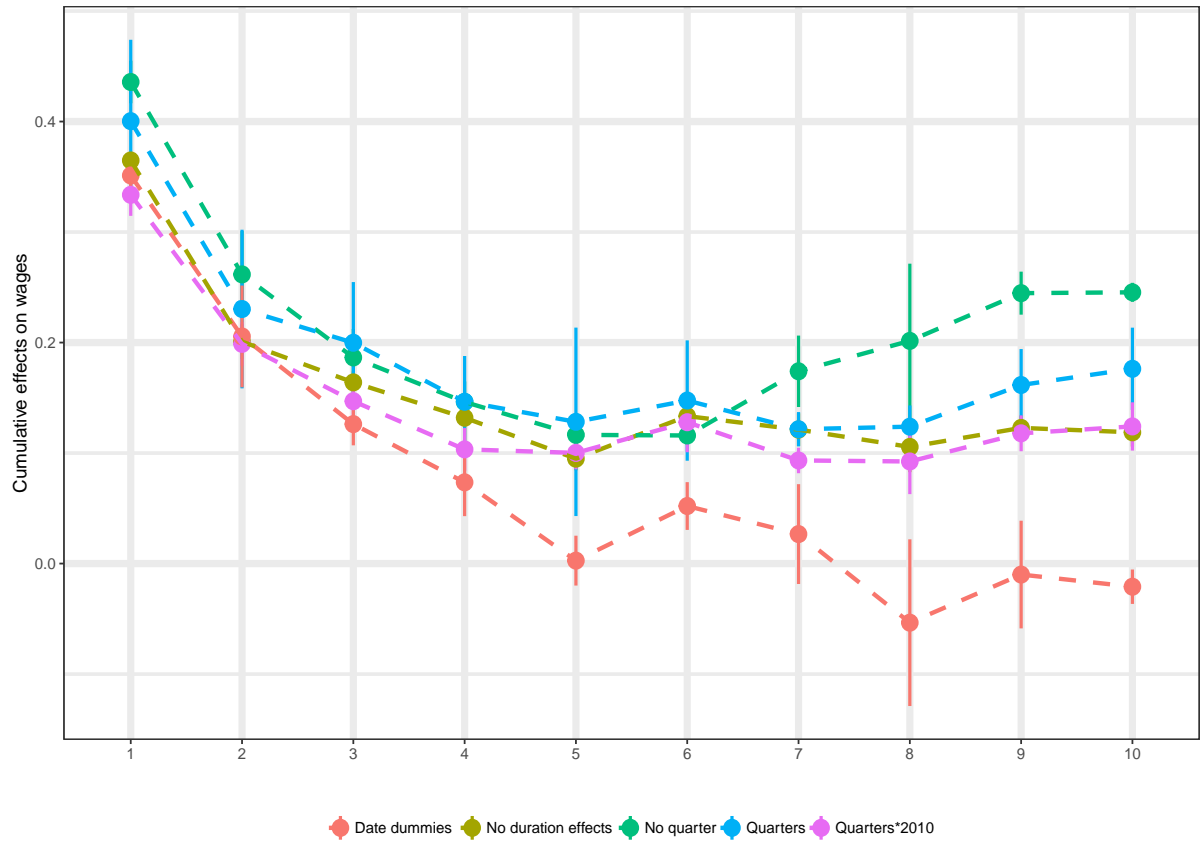
Note: We here report the results of our simulation exercise: using our estimated model, we simulate two groups of wage change trajectories, the first one with no shock and the second one with a 1%-increase in macro determinants. The shock is introduced in 2010Q1. We compute the average of all wage change trajectories by date and report the difference between the average with shock and the average with no shock. We also report 95%-confidence intervals using bootstrap simulations. The response to the shock in the case where we assume exogenous frequencies of minimum wage and individual wage adjustment is obtained by assuming that the shock does not affect the probability of a wage adjustment (probabilities of wage changes are taken as predicted by the model without shock). The full response to the shock (with indirect and feedback loop effects) is derived from the multi-level simulated model described in the simulation section.

Table H: Duration Before Long-Term Adjustment

	Duration (in Q) Before Full Adjustment			% of Long-Term Effect At Date:		
	90%	95%	98%	t	t+1	t+2
<b>NMW and Industry-Level MW (Specification 3)</b>						
<i>Inflation</i>						
Direct effect	13	15	18	0.54	0.75	0.88
Overall effect	17	19	> 20	0.34	0.49	0.58
<i>NMW</i>						
Direct effect	15	17	19	0.59	0.82	0.95
Overall effect	18	> 20	> 20	0.52	0.74	0.88
<b>NMW only (Specification 2)</b>						
<i>Inflation</i>						
"Direct"	13	16	17	0.56	0.78	0.9
Overall	16	18	> 20	0.41	0.57	0.66
<i>NMW</i>						
"Direct"	15	17	19	0.61	0.84	0.96
Overall	17	18	> 20	0.61	0.82	0.96
<b>No Minimum Wage (Specification 1)</b>						
<i>Inflation</i>						
"Direct"	14	17	20	0.62	0.86	0.98

Note: this table reports results on the dynamic aggregate effect of a shock on wages. In the first three columns we report the number of quarters before the cumulative effect is equal to 90, 95 or 98% of the long term effect of a shock on aggregate wages. Our criterion is the following: the first date at which the cumulative response is equal to a given ratio and this ratio should not be lower the four quarters ahead. The last three columns reports the ratio between the cumulative response and the long run effect measured at t (date of the shock), t+1 one quarter after the shock and t+2 two quarters after the shock. We report the results for the three models estimated. For each specification, we have reported results for a NMW or inflation shock. "Direct effect" is the case where the shock affects only base wages directly (and not wage floors). "Overall effects" is the case where we allow sectoral and national minimum wages to respond to the shock.

Figure I: Aggregate Wage Effects of the NMW Along the Wage Distribution - Robustness to the Probit Specification



Note: We plot long-run effects of a 1% increase of the NMW on base wages by decile of the wage distribution. These effects are obtained using our simulation exercise where we allow for indirect effects through wage floor adjustment, NMW response and feedback loop effects. Simulations are made using parameter estimates from a Tobit model where all exogenous variables interact with dummy variables corresponding to deciles of the wage distribution. The different lines correspond to different Tobit specifications used for the simulation exercise. In blue, we plot our baseline estimates (including quarter dummies in the Probit model), in brown, the estimates when we include only quarter dummies and no duration dummies, in light green, the estimates when we include no quarter dummies and only duration dummies, in red light we include date dummies, in purple, we include quarter dummies interacted with a dummy before/after 2010.

Table I: Long-Term Aggregate Effects - Robustness to the Timing of the Shock

	Direct	Direct + Indirect	Overall
<b>NMW</b>			
Baseline (Q1 2010)	0.129 (0.004)	0.162 (0.010)	0.172 (0.016)
(Q1) 2008	0.114 (0.003)	0.139 (0.002)	0.136 (0.003)
(Q1) 2009	0.146 (0.004)	0.202 (0.002)	0.209 (0.006)
(Q1) 2011	0.118 (0.003)	0.155 (0.002)	0.139 (0.002)
Q2 (2010)	0.112 (0.003)	0.140 (0.003)	0.135 (0.005)
Q3 (2010)	0.115 (0.001)	0.144 (0.001)	0.160 (0.007)
Q4 (2010)	0.114 (0.001)	0.146 (0.001)	0.150 (0.007)
<b>CPI Inflation</b>			
Baseline (Q1 2010)	0.239 (0.004)	0.286 (0.012)	0.417 (0.020)
(Q1) 2008	0.223 (0.006)	0.260 (0.004)	0.429 (0.003)
(Q1) 2009	0.263 (0.006)	0.330 (0.008)	0.243 (0.008)
(Q1) 2011	0.230 (0.003)	0.283 (0.008)	0.519 (0.005)
Q2 (2010)	0.221 (0.005)	0.258 (0.006)	0.425 (0.006)
Q3 (2010)	0.225 (0.005)	0.263 (0.006)	0.430 (0.018)
Q4 (2010)	0.222 (0.007)	0.263 (0.007)	0.425 (0.018)

Note: This table reports results from simulation exercise described in section 4.4 where we allow wage floors and the NMW to react to changes in CPI and NMW (indirect effects) but also to aggregate wage changes due to the response to the shock (feedback loop effects). We report the long-run impact of 1% increase in a given variable on wage changes. Column (1) reports direct long run effects coming from the adjustment of wages to shocks under the assumption that wage floors and the NMW are not responding to shocks in CPI or NMW. Column (2) reports the indirect effect of the shock on base wages coming from the adjustment of wage floors to a given shock. The last column reports the overall effect of the shock on base wages including the direct effect, indirect effect coming from wage floor adjustments and feedback loop effects coming from the adjustment of NMW, wage floor and aggregate wage changes.

Table J: Dynamic Effect of Shocks - Sensitivity to Quarter of the Shock

	Number of Quarters Before Full Adjustment			% of Long-Term Effect At Date:		
	90%	95%	98%	t	t+1	t+2
<b>Direct effect</b>						
Inflation						
Q1	13	15	18	0.54	0.75	0.88
Q2	13	16	> 20	0.32	0.52	0.63
Q3	12	15	17	0.25	0.39	0.84
Q4	11	14	16	0.17	0.72	0.91
NMW						
Q1	15	17	19	0.59	0.82	0.95
Q2	16	18	> 20	0.37	0.59	0.72
Q3	14	16	> 20	0.28	0.44	0.94
Q4	14	15	17	0.19	0.81	1.01
<b>Overall Effect</b>						
Inflation						
Q1	17	19	> 20	0.34	0.49	0.58
Q2	19	> 20	> 20	0.17	0.29	0.36
Q3	16	> 20	> 20	0.14	0.23	0.76
Q4	16	> 20	> 20	0.1	0.67	0.88
NMW						
Q1	18	> 20	> 20	0.52	0.74	0.88
Q2	> 20	> 20	> 20	0.32	0.56	0.69
Q3	> 20	> 20	> 20	0.23	0.37	0.85
Q4	> 20	> 20	> 20	0.16	0.74	0.99

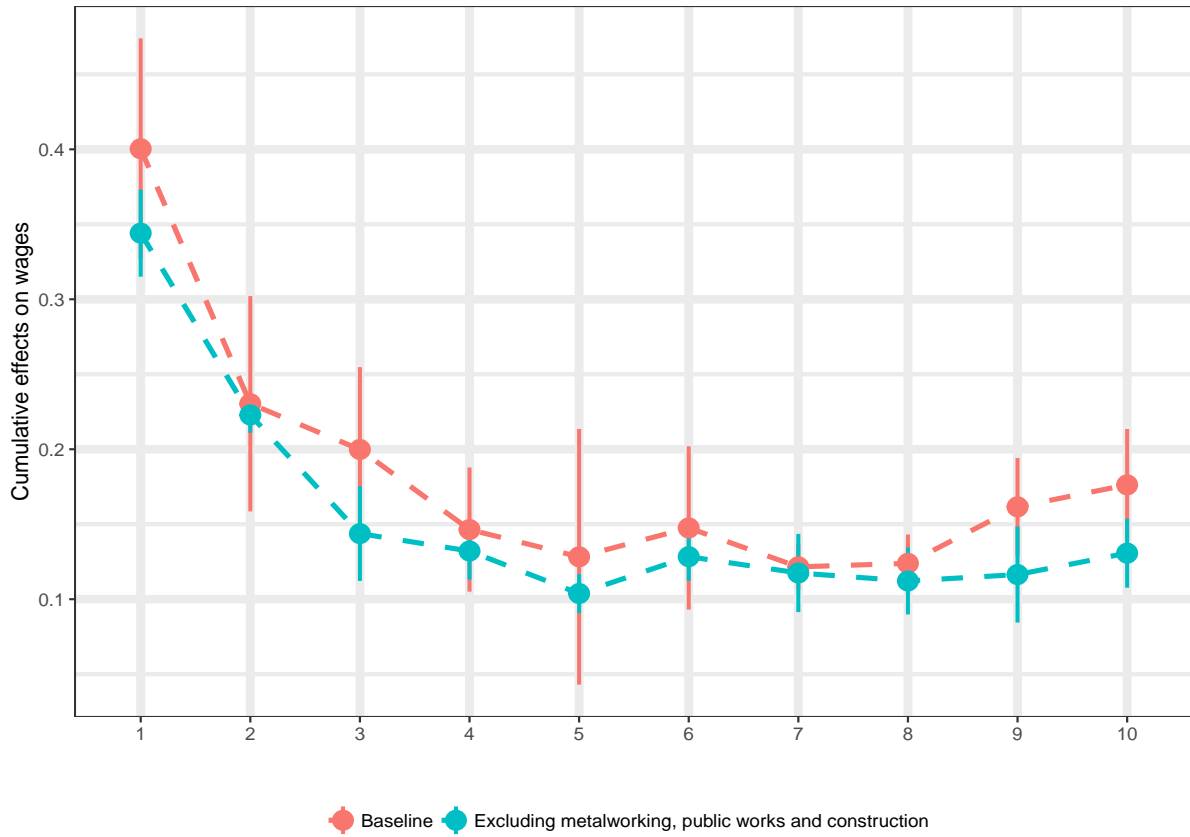
Note: this table reports results on the dynamic aggregate effect of a shock on wages. In the first three columns we report the number of quarters before the cumulative effect is equal to 90, 95 or 98% of the long term effect of a shock on aggregate wages. Our criterion is the following: the first date at which the cumulative response is equal to a given ratio and this ratio should not be lower the four quarters ahead. The last three columns reports the ratio between the cumulative response and the long run effect measured at t (date of the shock), t+1 one quarter after the shock and t+2 two quarters after the shock. "Direct effect" is the case where the shock affects only base wages directly (and not wage floors). "Overall effects" is the case where we allow sectoral and national minimum wages to respond to the shock.

Table K: Long-Term Aggregate Effects - Robustness to the Probit Specification

	Direct	Direct + Indirect	Overall
<b>NMW</b>			
Baseline (Quarter effects)	0.129 (0.004)	0.162 (0.010)	0.172 (0.016)
No Quarter Effects	0.128 (0.005)	0.191 (0.003)	0.211 (0.002)
Quarter Effects * Before/After 2010	0.116 (0.002)	0.148 (0.003)	0.157 (0.002)
Time dummies	0.067 (0.002)	0.107 (0.006)	0.120 (0.004)
No duration effects (only quarters)	0.123 (0.003)	0.160 (0.003)	0.161 (0.004)
<b>CPI Inflation</b>			
Baseline (Quarter effects)	0.239 (0.004)	0.286 (0.012)	0.417 (0.020)
No Quarter Effects	0.270 (0.003)	0.349 (0.006)	0.460 (0.008)
Quarter Effects * Before/After 2010	0.237 (0.004)	0.286 (0.005)	0.420 (0.004)
Time dummies	0.257 (0.002)	0.313 (0.002)	0.423 (0.002)
No duration effects (only quarters)	0.258 (0.005)	0.313 (0.005)	0.430 (0.011)

Note: This table reports results from simulation exercise described in section 4.4 where we allow wage floors and the NMW to react to changes in CPI and NMW but also to aggregate wage changes due to the response to the shock (feedback loop effects). Column (1) reports direct long run effects coming from the adjustment of wages to shocks under the assumption that wage floors and the NMW are not responding to shocks. Column (2) reports the indirect effect of the shock on base wages coming from the adjustment of wage floors to a given shock. The last column reports the overall effect of the shock on base wages including the direct effect, indirect effect coming from wage floor adjustments and feedback loop effects coming from the adjustment of NMW, wage floor and aggregate wage changes. 95%-confidence interval are provided in brackets and are obtained using bootstrap simulations.

Figure J: Aggregate Wage Effects of the NMW Along the Wage Distribution - Excluding Metalworking, Public Works and Construction Wage Agreements Covering Managers



Note: We plot long-run effects of a 1% increase of the NMW on base wages by decile of the wage distribution. These effects are obtained using our simulation exercise where we allow for indirect effects through wage floor adjustment, NMW response and feedback loop effects. Simulations are made using parameter estimates from a Tobit model where all exogenous variables interact with dummy variables corresponding to deciles of the wage distribution. In blue dashed line, we plot the estimates obtained when we exclude from the sample workers covered by national wage agreements covering managers in the construction, public works and metalworking industries. In light red, we plot our baseline estimates.

## F Direct, Indirect and Feedback Loop Effects

Figure K: Direct and Indirect Effects of NMW on Wages

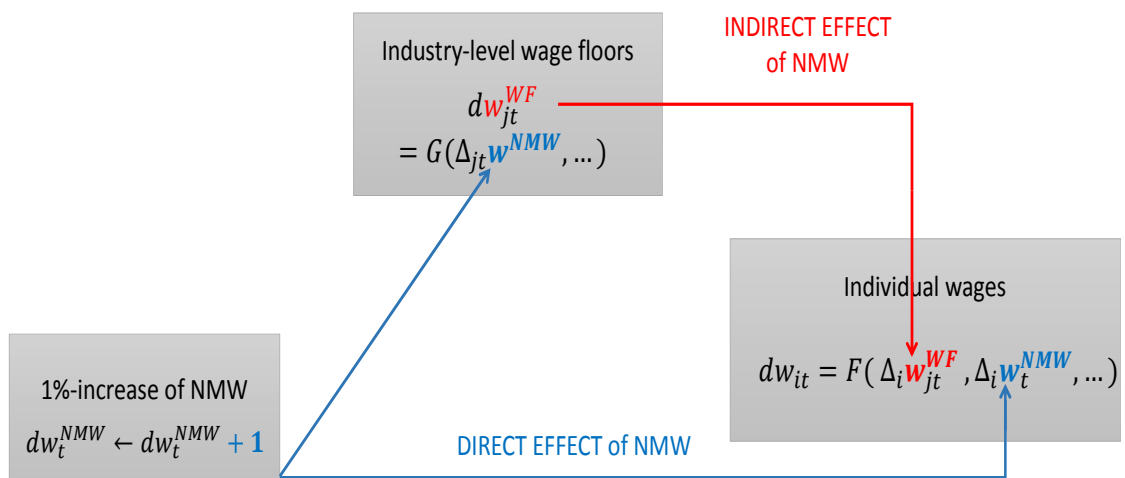
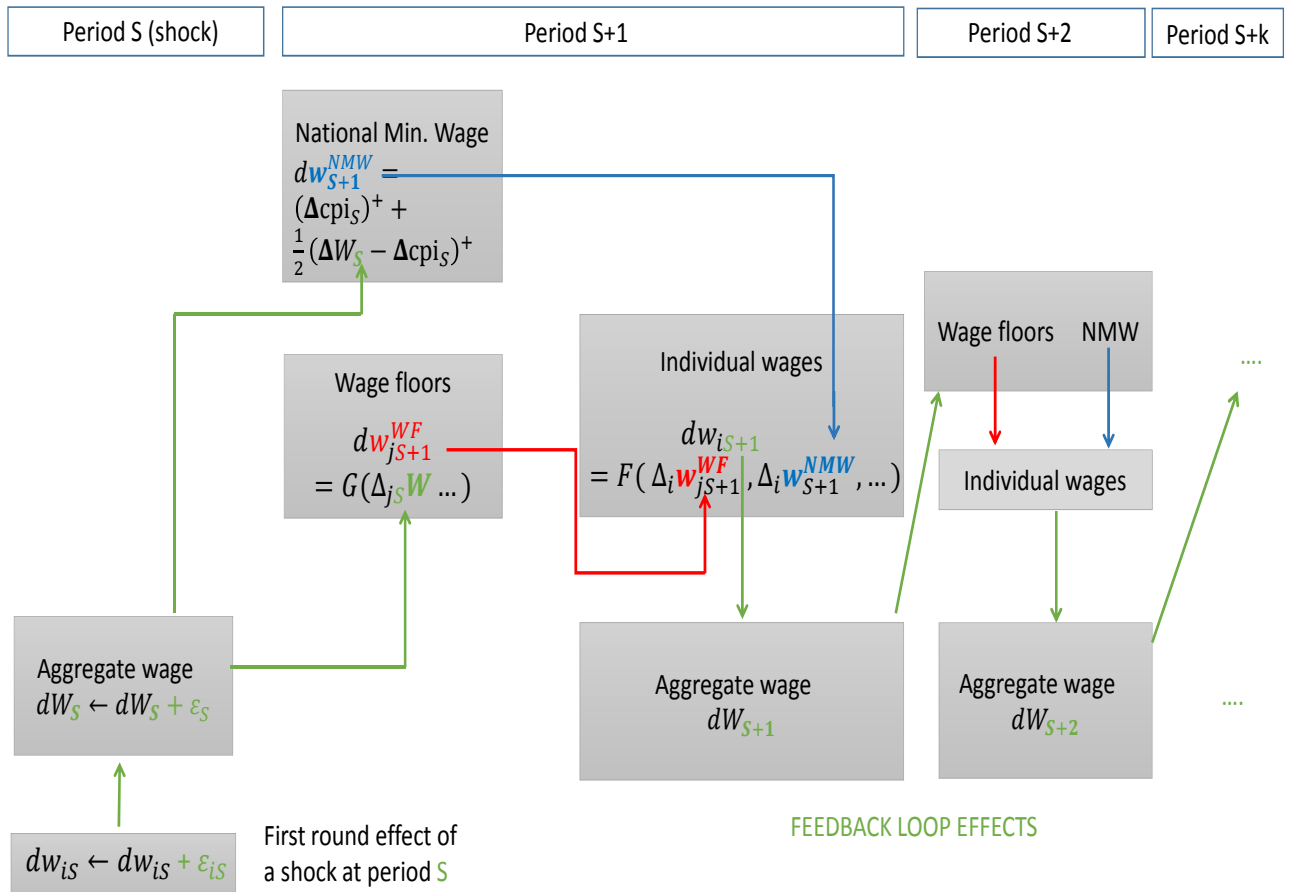




Figure L: Feedback Loop Effects of a Base Wage Increase



## G Simulation Exercise: Detailed Algorithms

In this section, we present our simulation setting. We will denote:

- $cpi_t$ ,  $w_t^{NMW}$ ,  $w_{jt}^{WF}$ ,  $w_{it}$  and  $W_t$ , respectively CPI at quarter  $t$ , NMW at  $t$ , sectoral wage floor at  $t$  for industry and classification  $j$ , wage for individual  $i$  at quarter  $t$ , and aggregate wage  $W_t$ .
- The notation  $dX$  stands for the quarter-to-quarter variation of  $X$
- The notation  $\Delta X$  is the cumulated variation of  $X$  since last wage change. The wage considered is either the NMW, sectoral wage floor or individual base wage depending on the wage variation defined by the equation.

We start with the fully simulated set-up without shocks (our benchmark simulation) described below in Algorithm 1. In Algorithm 2, we describe how this algorithm is modified to take into account for indirect effects. To obtain a setting without feedback loop, we use Algorithm 1 without the steps involving the update of  $W_t$  and  $dw_t^{NMW}$ , that are instead taken as given and therefore not affected by the shock<sup>45</sup>. To obtain a setting with only direct effects, we use Algorithm 1 with the previous modification and without updating  $w^{WF}$  that is taken as given. In this last case, we only set new individual wages with  $w^{WF}$ ,  $W$ ,  $w^{NMW}$  taken as the observed values and therefore not affected by the shock that only enters directly the equation of individual wages through the specified shock.

---

<sup>45</sup>Except when  $dw_t^{NMW}$  is explicitly hit by a shock, but it is then computed with observed values plus the value of the shock without further modifications due to the variations of the aggregate wage entering the legal rule.

---

**Algorithm 1** Simulation setting - with indirect effects and feedback loop - NO SHOCK

---

**Require:**  $\{dcpit\}_{1 \leq t \leq T}$ , initial values at  $t = 1$  (set at observed values) for all variables and their cumulated sums.

**while**  $t \neq T$  **do**

**if** NMW has to be updated at  $t$  **then**

$$dw_t^{NMW} = \max(\Delta cpi_{t-1}, 0) + \frac{1}{2}(\Delta W_{t-1} - \Delta cpi_{t-1})$$

**else**

$$dw_t^{NMW} = 0$$

**end if**

**(STEP t) Setting of new wage floors and individual wage changes and update cumulated values for  $t + 1$**

- Update the cumulated structure of wage floors and individual wages due to current minimum wage change:

$$\begin{aligned}\Delta w_{j,t}^{NMW} &= \Delta w_{j,t}^{NMW} + dw_t^{NMW} \\ \Delta w_{i,t}^{NMW} &= \Delta w_{i,t}^{NMW} + dw_t^{NMW}\end{aligned}$$

- Set new wage floors for industry and job classification  $j$  at quarter  $t$ :

$dw_{jt}^{WF} = F(\Delta_j cpi_t, \Delta_j w_t^{NMW}, \Delta_j W_{t-1}, \dots)$  as specified in the Tobit model for wage floors (Table F for parameter estimates)

- Update the cumulated structure of wage floors at the individual level:

$$\Delta w_{i,t}^{WF} = \Delta w_{i,t}^{WF} + dw_{j(i)t}^{WF}$$

- Set new individual wages for  $i$  in industry and job classification  $j$ :

$dw_{it} = G(\Delta cpi_{it}, \Delta w_{it}^{WF}, \Delta w_{it}^{NMW}, \dots)$  as specified by the Tobit model described in Section 4.1 (Table 3 for parameter estimates)

$dW_t$  is computed as the weighted average of all simulated  $dw_{it}$

- According to  $dw_{jt}^{WF}$ , update cumulated structure at  $t + 1$  for wage floors for  $X_t$  in  $CPI_t, W_{t-1}$ :

$$\Delta X_{j,t+1} = (\Delta X_{j,t} + dX_{j,t+1}) \times 1\{dw_{jt}^{WF} = 0\} + dX_{j,t+1} \times 1\{dw_{jt}^{WF} \neq 0\}$$

- According to  $dw_{jt}^{WF}$ , update cumulated structure at  $t + 1$  for wage floors for  $X_t = w_t^{NMW}$  ( $dw_{i+1}^{NMW}$  is still to be determined):

$$\Delta X_{j,t+1} = (\Delta X_{j,t}) \times 1\{dw_{jt}^{WF} = 0\}$$

- According to  $dw_{it}$ , update cumulated structure at  $t + 1$  for individual wages, except for  $X \notin w^{WF}, w^{NMW}$ :

$$\Delta X_{i,t+1} = (\Delta X_{i,t} + dX_{i,t+1}) \times 1\{dw_{it} = 0\} + dX_{i,t+1} \times 1\{dw_{it} \neq 0\}$$

- For  $X \in w^{WF}, w^{NMW}$  ( $dw_{t+1}^{WF}$  and  $dw_{t+1}^{NMW}$  are still to be determined):

$$\Delta X_{i,t+1} = (\Delta X_{i,t}) \times 1\{dw_{it} = 0\}$$

**end while**

---

**Algorithm 2** Simulation setting - with indirect effects and feedback loop - WITH SHOCK

---

**Require:**  $\{dcpit\}_{1 \leq t \leq T}$ ,  $t_s$  time of shock, variable potentially hit by a shock  $\in \{CPI, NMW\}$ , value of the shock  $K$ , and initial values at  $t = 1$  (set at observed values) for all variables and their cumulated sums.

**if** the shock hits CPI **then**

$$dcpit_s = dcpit_s + K$$

**end if**

**while**  $t \neq T$  **do**

**if** NMW is to be updated at t **then**

$$dw_t^{NMW} = \max(\Delta cpi_{t-1}, 0) + \frac{1}{2}(\Delta W_{t-1} - \Delta cpi_{t-1})$$

**else**

$$dw_t^{NMW} = 0$$

**end if**

**if**  $t = t_s$  and the shock hits NMW **then**

$$dw_t^{NMW} = dw_t^{NMW} + K$$

**end if**

(STEP t) Setting of new wage floors and individual wage changes and update cumulated values for  $t + 1$  as defined in algorithm 1.

**end while**

---

## H Long Term Effects of a Shock

In this appendix, we compute in a stylized case the long-term effect of a shock. The long-term effect can be decomposed in three terms: (1) the shock to the notional wage, (2) the effect of an increased frequency of wage changes, (3) a selection effect.

We represent as follows the process of wage adjustment:

$$\begin{aligned} R_{it}^* &= (X_t - X_{\tau_{it}}) \alpha + Z(t, \tau_{it}) b + \nu_{it} \\ w_{it} - w_{it-1} &= ((X_t - X_{\tau_{it}}) \beta + \varepsilon_{it}) 1\{R_{it}^* > 0\} \end{aligned}$$

where  $X_t$  are time-varying macro variables affecting the potential wage and  $Z(t, \tau_{it})$  are variables affecting the wage change probability (such as calendar effects).  $\varepsilon_{it}$  and  $\nu_{it}$  may be correlated, we denote the correlation  $\rho$ , and assume  $\sigma_\nu = 1$ . Both residuals are assumed normal.

We compute the exact long term effect in the following simpler case. First,  $Z(t, \tau) = 1$ . Second,  $X_t = S \times 1\{t \geq t_0\}$  varies only through the introduction of a shock  $S$ . Our simulation exercises aim at finding the long term effects which we can not compute analytically in our more complex framework.

There, the model writes simply:

$$\begin{aligned} R_{it}^{*S} &= \alpha S \times 1\{t_0 > \tau_{it}^S\} + b + \tilde{\nu}_{it} \\ w_{it}^S - w_{it-1}^S &= (a + \beta S \times 1\{t_0 > \tau_{it}^S\} + \varepsilon_{it}) 1\{R_{it}^{*S} > 0\} \end{aligned}$$

We introduce a constant  $a$  in the wage change equation.<sup>46</sup> The shock appears in an individual trajectory  $i$  until the occurrence of a wage change after  $t_0$  (then,  $\tau_{it}^S \geq t_0$ ).

Let us denote the event of no wage change since the shock  $C_t = \{t_0 > \tau_{it}^S\}$ . We may compute the evolution at  $t$  with  $S \neq 0$ :

---

<sup>46</sup>In our estimated model, it takes rather the form of a linear trend whose length depends on past duration since last wage change:  $a(t - \tau_{it})$ , which we approximate to simplify computations.

$$\begin{aligned}
E[W_t^S] - E[W_{t-1}^S] &= E[w_{it}^S - w_{it-1}^S] \\
&= E[w_{it}^S - w_{it-1}^S | C_t] \mathbb{P}(C_t) + E[w_{it}^S - w_{it-1}^S | C_t^C] (1 - \mathbb{P}(C_t))
\end{aligned}$$

With respect to the situation without a shock, the difference of aggregate wage variation may be written as follows:

$$E[w_{it}^S - w_{it-1}^S] - E[w_{it} - w_{it-1}] = (E[w_{it}^S - w_{it-1}^S | C_t] - E[w_{it} - w_{it-1}]) \mathbb{P}(C_t)$$

This is because after the shock, trajectory  $i$  is the same in both situation and thus  $E[w_{it}^S - w_{it-1}^S | C_t^C] = E[w_{it} - w_{it-1}]$ . With the normality assumptions, we can easily check that:

$$\begin{aligned}
E[w_{it}^S - w_{it-1}^S] - E[w_{it} - w_{it-1}] &= [(a + \beta S) \Phi(\alpha S + b) - a \Phi(b) + \rho \sigma_\epsilon \times (\phi(\alpha S + b) - \phi(b))] \\
&\quad \times \Phi(-\alpha S - b)^{t-t_0}
\end{aligned}$$

Summing this difference from  $t_0$  to  $T$ , and letting  $T$  going to infinity, we obtain the following long-term effect:

$$\beta S + \left(1 - \frac{\Phi(b)}{\Phi(\alpha S + b)}\right) a + \rho \sigma_\epsilon \frac{\phi(\alpha S + b) - \phi(b)}{\Phi(\alpha S + b)}$$

The first term reflects the shock to the notional wage in all trajectories, the second term corresponds to the effect of increasing the frequency of wage changes and the third term is the selection effect.

## Liste des documents de travail de la Direction des Études et Synthèses Économiques

ii

G 9001	J. FAYOLLE et M. FLEURBAEY Accumulation, profitabilité et endettement des entreprises	G 9202	J. OLIVEIRA-MARTINS, J. TOUJAS-BERNATE Macro-economic import functions with imperfect competition - An application to the E.C. Trade	G 9310	J. BOURDIEU - B. COLIN-SEDILLOT Les théories sur la structure optimale du capital : quelques points de repère	G 9410	F. ROSENWALD Suivi conjoncturel de l'investissement
G 9002	H. ROUSSE Détection et effets de la multicollinéarité dans les modèles linéaires ordinaires - Un prolongement de la réflexion de BELSLEY, KUH et WELSCH	G 9203	I. STAPIC Les échanges internationaux de services de la France dans le cadre des négociations multilatérales du GATT Juin 1992 (1ère version) Novembre 1992 (version finale)	G 9311	J. BOURDIEU - B. COLIN-SEDILLOT Les décisions de financement des entreprises françaises : une évaluation empirique des théories de la structure optimale du capital	G 9411	C. DEFEUILLEY - Ph. QUIRION Les déchets d'emballages ménagers : une analyse économique des politiques française et allemande
G 9003	P. RALLE et J. TOUJAS-BERNATE Indexation des salaires : la rupture de 1983	G 9204	P. SEVESTRE L'économétrie sur données individuelles-temporelles. Une note introductive	G 9312	L. BLOCH - B. CŒURÉ Q. de Tobin marginal et transmission des chocs financiers	G 9412	J. BOURDIEU - B. CŒURÉ - B. COLIN-SEDILLOT Investissement, incertitude et irréversibilité Quelques développements récents de la théorie de l'investissement
G 9004	D. GUELLEC et P. RALLE Compétitivité, croissance et innovation de produit	G 9205	H. ERKEL-ROUSSE Le commerce extérieur et l'environnement international dans le modèle AMADEUS (réestimation 1992)	G 9313	Équipes Amadeus (INSEE), Banque de France, Méric (DP) Présentation des propriétés des principaux modèles macroéconomiques du Service Public	G 9413	B. DORMONT - M. PAUCHET L'évaluation de l'élasticité emploi-salaire dépend-elle des structures de qualification ?
G 9005	P. RALLE et J. TOUJAS-BERNATE Les conséquences de la désindexation. Analyse dans une maquette prix-salaires	G 9206	N. GREENAN et D. GUELLEC Coordination within the firm and endogenous growth	G 9314	B. CREPON - E. DUGUET Research & Development, competition and innovation	G 9414	I. KABLA Le Choix de breveter une invention
G 9101	Équipe AMADEUS Le modèle AMADEUS - Première partie -Présentation générale	G 9207	A. MAGNIER et J. TOUJAS-BERNATE Technology and trade: empirical evidences for the major five industrialized countries	G 9315	B. DORMONT Quelle est l'influence du coût du travail sur l'emploi ?	G 9501	J. BOURDIEU - B. CŒURÉ - B. SEDILLOT Irreversible Investment and Uncertainty: When is there a Value of Waiting?
G 9102	J.L. BRILLET Le modèle AMADEUS - Deuxième partie -Propriétés variantes	G 9208	B. CREPON, E. DUGUET, D. ENCAOUA et P. MOHNEN Cooperative, non cooperative R & D and optimal patent life	G 9316	D. BLANCHET - C. BROUSSE Deux études sur l'âge de la retraite	G 9502	L. BLOCH - B. CŒURÉ Imperfections du marché du crédit, investissement des entreprises et cycle économique
G 9103	D. GUELLEC et P. RALLE Endogenous growth and product innovation	G 9209	B. CREPON et E. DUGUET Research and development, competition and innovation: an application of pseudo maximum likelihood methods to Poisson models with heterogeneity	G 9317	D. BLANCHET Répartition du travail dans une population hétérogène : deux notes	G 9503	D. GOUX - E. MAURIN Les transformations de la demande de travail par qualification en France Une étude sur la période 1970-1993
G 9104	H. ROUSSE Le modèle AMADEUS - Troisième partie - Le commerce extérieur et l'environnement international	G 9301	J. TOUJAS-BERNATE Commerce international et concurrence imparfaite : développements récents et implications pour la politique commerciale	G 9401	D. BLANCHET Les structures par âge importent-elles ?	G 9504	N. GREENAN Technologie, changement organisationnel, qualifications et emploi : une étude empirique sur l'industrie manufacturière
G 9105	H. ROUSSE Effets de demande et d'offre dans les résultats du commerce extérieur manufacturé de la France au cours des deux dernières décennies	G 9302	Ch. CASES Durées de chômage et comportements d'offre de travail : une revue de la littérature	G 9402	J. GAUTÉ Le chômage des jeunes en France : problème de formation ou phénomène de file d'attente ? Quelques éléments du débat	G 9505	D. GOUX - E. MAURIN Persistance des hiérarchies sectorielles de salaires : un réexamen sur données françaises
G 9106	B. CREPON Innovation, taille et concentration : causalités et dynamiques	G 9303	H. ERKEL-ROUSSE Union économique et monétaire : le débat économique	G 9403	P. QUIRION Les déchets en France : éléments statistiques et économiques	G 9505 Bis	D. GOUX - E. MAURIN Persistance of inter-industry wages differentials: a reexamination on matched worker-firm panel data
G 9107	M. AMABLE et D. GUELLEC Un panorama des théories de la croissance endogène	G 9304	N. GREENAN - D. GUELLEC / G. BROUSSAUDIER - L. MIOTTI Innovation organisationnelle, dynamisme technologique et performances des entreprises	G 9404	D. LADIRAY - M. GRUN-REHOMME Lissage par moyennes mobiles - Le problème des extrémités de série	G 9506	S. JACOBZONE Les liens entre RMI et chômage, une mise en perspective <b>NON PARU</b> Économie et Prévision n° 122 (1996) - pages 92 à 173
G 9108	M. GLAUDE et M. MOUTARDIER Une évaluation du coût direct de l'enfant de 1979 à 1989	G 9305	P. JAILLARD Le traité de Maastricht : présentation juridique et historique	G 9405	V. MAILLARD Théorie et pratique de la correction des effets de jours ouvrables	G 9507	G. CETTE - S. MAHFOUZ Le partage primaire du revenu Constat descriptif sur longue période
G 9109	P. RALLE et ali France - Allemagne : performances économiques comparées	G 9306	J.L. BRILLET Micro-DMS : présentation et propriétés	G 9406	F. ROSENWALD La décision d'investir	G 9601	Banque de France - CEPREMAP - Direction de la Prévision - Erasmé - INSEE - OFCE Structures et propriétés de cinq modèles macro-économiques français
G 9110	J.L. BRILLET Micro-DMS	G 9307	J.L. BRILLET Micro-DMS - variantes : les tableaux	G 9407	S. JACOBZONE Les apports de l'économie industrielle pour définir la stratégie économique de l'hôpital public	G 9602	Rapport d'activité de la DESE de l'année 1995
G 9111	A. MAGNIER Effets accélérateur et multiplicateur en France depuis 1970 : quelques résultats empiriques	G 9308	S. JACOBZONE Les grands réseaux publics français dans une perspective européenne	G 9408	L. BLOCH, J. BOURDIEU, B. COLIN-SEDILLOT, G. LONGUEVILLE Du défaut de paiement au dépôt de bilan : les banquiers face aux PME en difficulté	G 9603	J. BOURDIEU - A. DRAZNIIEKS L'octroi de crédit aux PME : une analyse à partir d'informations bancaires
G 9112	B. CREPON et G. DUPEAU Investissement en recherche-développement : analyse de causalités dans un modèle d'accélérateur généralisé	G 9309	L. BLOCH - B. CŒURÉ Profitabilité de l'investissement productif et transmission des chocs financiers	G 9409	D. EYSSARTIER, P. MAIRE Impacts macro-économiques de mesures d'aide au logement - quelques éléments d'évaluation	G 9604	A. TOPIOL-BENSAÏD Les implantations japonaises en France
G 9113	J.L. BRILLET, H. ERKEL-ROUSSE, J. TOUJAS-BERNATE "France-Allemagne Couplées" - Deux économies vues par une maquette macro-économétrique					G 9605	P. GENIER - S. JACOBZONE Comportements de prévention, consommation d'alcool et tabagie : peut-on parler d'une gestion globale du capital santé ? Une modélisation microéconométrique empirique
G 9201	W.J. ADAMS, B. CREPON, D. ENCAOUA Choix technologiques et stratégies de dissuasion d'entrée						

G 9606	C. DOZ - F. LENGHART Factor analysis and unobserved component models: an application to the study of French business surveys	G 9712	E. DUBOIS High Real Interest Rates: the Consequence of a Saving Investment Disequilibrium or of an insufficient Credibility of Monetary Authorities?	G 9805	P. CAHUC - Ch. GIANELLA - D. GOUX - A. ZILBERBERG Equalizing Wage Differences and Bargaining Power - Evidence from a Panel of French Firms	G 9911	retraite du secteur privé et de la fonction publique G. LAROQUE - B. SALANIÉ Une décomposition du non-emploi en France
G 9607	N. GREENAN - D. GUELLEC La théorie coopérative de la firme	G 9713	Bilan des activités de la Direction des Études et Synthèses Économiques - 1996	G 9806	J. ACCARDO - M. JLASSI La productivité globale des facteurs entre 1975 et 1996	G 9912	B. SALANIÉ Une maquette analytique de long terme du marché du travail
G 9608	N. GREENAN - D. GUELLEC Technological innovation and employment reallocation	G 9714	F. LEQUILLER Does the French Consumer Price Index Overstate Inflation?	G 9807	A. MOUROUGANE Can a Conservative Governor Conduct an Accommodative Monetary Policy?	G 9912 Bis	Ch. GIANELLA Une estimation de l'élasticité de l'emploi peu qualifié à son coût
G 9609	Ph. COUR - F. RUPPRECHT L'intégration asymétrique au sein du continent américain : un essai de modélisation	G 9715	X. BONNET Peut-on mettre en évidence les rigidités à la baisse des salaires nominaux ?	G 9808	X. BONNET - E. DUBOIS - L. FAUVET Asymétrie des infations relatives et menus costs : tests sur l'inflation française	G 9913	Division « Redistribution et Politiques Sociales » Le modèle de microsimulation dynamique DESTINIE
G 9610	S. DUCHENE - G. FORGEOT - A. JACQUOT Analyse des évolutions récentes de la productivité apparentes du travail	G 9716	N. IUNG - F. RUPPRECHT Productivité de la recherche et rendements d'échelle dans le secteur pharmaceutique français	G 9809	E. DUGUET - N. IUNG Sales and Advertising with Spillovers at the firm level: Estimation of a Dynamic Structural Model on Panel Data	G 9914	E. DUGUET Macro-commandes SAS pour l'économétrie des panels et des variables qualitatives
G 9611	X. BONNET - S. MAHFOUZ The influence of different specifications of wages-prices spirals on the measure of the NAIRU: the case of France	G 9717	E. DUGUET - I. KABLA Appropriation strategy and the motivations to use the patent system in France - An econometric analysis at the firm level	G 9810	J.P. BERTHIER Congestion urbaine : un modèle de trafic de pointe à courbe débit-vitesse et demande élastique	G 9915	R. DUHAUTOIS Évolution des flux d'emplois en France entre 1990 et 1996 : une étude empirique à partir du fichier des bénéfices réels normaux (BRN)
G 9612	Ph. COUR - E. DUBOIS, S. MAHFOUZ, J. PISANI-FERRY The cost of fiscal retrenchment revisited: how strong is the evidence?	G 9718	L.P. PELÉ - P. RALLE Âge de la retraite : les aspects incitatifs du régime général	G 9811	C. PRIGENT La part des salaires dans la valeur ajoutée : une approche macroéconomique	G 9916	J.Y. FOURNIER Extraction du cycle des affaires : la méthode de Baxter et King
G 9613	A. JACQUOT Les flexions des taux d'activité sont-elles seulement conjoncturelles ?	G 9719	ZHANG Yingxiang - SONG Xueqing Lexique macroéconomique français-chinois, chinois-français	G 9812	A. Th. AERTS L'évolution de la part des salaires dans la valeur ajoutée en France reflète-t-elle les évolutions individuelles sur la période 1979-1994 ?	G 9917	B. CREPON - R. DESPLATZ - J. MAIRESSE Estimating price cost margins, scale economies and workers' bargaining power at the firm level
G 9614	ZHANG Yingxiang - SONG Xueqing Lexique macroéconomique Français-Chinois	G 9720	M. HOUDEBINE - J.L. SCHNEIDER Mesurer l'influence de la fiscalité sur la localisation des entreprises	G 9813	B. SALANIÉ Guide pratique des séries non-stationnaires	G 9918	Ch. GIANELLA - Ph. LAGARDE Productivity of hours in the aggregate production function: an evaluation on a panel of French firms from the manufacturing sector
G 9701	J.L. SCHNEIDER La taxe professionnelle : éléments de cadrage économique	G 9721	A. MOUROUGANE Créativité, indépendance et politique monétaire	G 9814	S. DUCHÈNE - A. JACQUOT Une croissance plus riche en emplois depuis le début de la décennie ? Une analyse en comparaison internationale	G 9919	S. AUDRIC - P. GIVORD - C. PROST Évolution de l'emploi et des coûts par qualification entre 1982 et 1996
G 9702	J.L. SCHNEIDER Transition et stabilité politique d'un système redistributif	G 9722	P. AUGERAUD - L. BRIOT Les données comptables d'entreprises Le système intermédiaire d'entreprises Passage des données individuelles aux données sectorielles	G 9901	Ch. COLIN Modélisation des carrières dans Destinie	G 2000/01	R. MAHIEU Les déterminants des dépenses de santé : une approche macroéconomique
G 9703	D. GOUX - E. MAURIN Train or Pay: Does it Reduce Inequalities to Encourage Firms to Train their Workers?	G 9723	P. AUGERAUD - J.E. CHAPRON Using Business Accounts for Compiling National Accounts: the French Experience	G 9902	Ch. COLIN L'évolution de la dispersion des salaires : un essai de prospective par microsimulation	G 2000/02	C. ALLARD-PRIGENT - H. GUILMEAU - A. QUINET The real exchange rate as the relative price of nontrables in terms of tradables: theoretical investigation and empirical study on French data
G 9704	P. GENIER Deux contributions sur dépendance et équité	G 9724	P. AUGERAUD Les comptes d'entreprise par activités - Le passage aux complexes - De la comptabilité d'entreprise à la comptabilité nationale - A paraître	G 9904	B. CREPON - N. IUNG Innovation, emploi et performances	G 2000/03	J.-Y. FOURNIER L'approximation du filtre passe-bande proposée par Christiano et Fitzgerald
G 9705	E. DUGUET - N. IUNG R & D Investment, Patent Life and Patent Value An Econometric Analysis at the Firm Level	G 9801	H. MICHAUDON - C. PRIGENT Présentation du modèle AMADEUS	G 9905	B. CREPON - Ch. GIANELLA Wages inequalities in France 1969-1992	G 2000/04	Bilan des activités de la DESE - 1999
G 9706	M. HOUDEBINE - A. TOPIOL-BENSAÏD Les entreprises internationales en France : une analyse à partir de données individuelles	G 9802	J. ACCARDO Une étude de comptabilité générationnelle pour la France en 1996	G 9906	C. BONNET - R. MAHIEU Microsimulation techniques applied to inter-generational transfers - Pensions in a dynamic framework: the case of France	G 2000/05	Investissement et contraintes de financement : le poids du cycle Une estimation sur données françaises
G 9707	M. HOUDEBINE Polarisation des activités et spécialisation des départements en France	G 9803	X. BONNET - S. DUCHÈNE Apports et limites de la modélisation « Real Business Cycles »	G 9907	F. ROSENWALD L'impact des contraintes financières dans la décision d'investissement	G 2000/06	A. FLIPO Les comportements matrimoniaux de fait
G 9708	E. DUGUET - N. GREENAN Le biais technologique : une analyse sur données individuelles	G 9804	C. BARLET - C. DUGUET - D. ENCAOUA - J. PRADEL The Commercial Success of Innovations An econometric analysis at the firm level in French manufacturing	G 9908	J.P. ZOYEM Contrat d'insertion et sortie du RMI	G 2000/07	R. MAHIEU - B. SÉDILLOT Microsimulations of the retirement decision: a supply side approach
G 9709	J.L. BRILLET Analyzing a small French ECM Model	G 9809	Evaluation des effets d'une politique sociale	G 9909	Ch. COLIN - Fi. LEGROS - R. MAHIEU Bilans contributifs comparés des régimes de	G 2000/08	C. AUDENIS - C. PROST Déficit conjoncturel : une prise en compte des conjonctures passées
G 9710	J.L. BRILLET Formalizing the transition process: scenarios for capital accumulation	G 9910				G 2000/09	R. MAHIEU - B. SÉDILLOT Equivalent patrimonial de la rente et souscription de retraite complémentaire



G 2000/10	R. DUHAUTOIS Ralentissement de l'investissement : petites ou grandes entreprises ? industrie ou tertiaire ?	microsimulation model Destinie: An analysis of future change in completed fertility	G2002/13	M. LECLAIR Réduction du temps de travail et tensions sur les facteurs de production	G2004/02	M. DUÉE - C. REBILLARD La dépendance des personnes âgées : une projection à long terme
G 2000/11	G. LAROQUE - B. SALANIÉ Temps partiel féminin et incitations financières à l'emploi	J.-P. ZOYEM Diagnostic sur la pauvreté et calendrier de revenus : le cas du "Panel européen des ménages »	G2002/14	E. WALRAET - A. VINCENT - Analyse de la redistribution intragénérationnelle dans le système de retraite des salariés du privé - Une approche par microsimulation - Intragenerational distributional analysis in the french private sector pension scheme - A microsimulation approach	G2004/03	S. RASPILLER - N. RIEDINGER Régulation environnementale et choix de localisation des groupes français
G2000/12	Ch. GIANELLA Local unemployment and wages	J.-Y. FOURNIER - P. GIVORD La réduction des taux d'activité aux âges extrêmes, une spécificité française ?	G2002/15	P. CHONE - D. LE BLANC - I. ROBERT-BOBEE Offre de travail féminine et garde des jeunes enfants	G2004/04	A. NABOULET - S. RASPILLER Les déterminants de la décision d'investir : une approche par les perceptions subjectives des firmes
G2000/13	B. CREPON - Th. HECKEL - Informatisation en France : une évaluation à partir de données individuelles - Computerization in France: an evaluation based on individual company data	F. MAGNIEN - J.-L. TAVERNIER - D. THESMAR Les statistiques internationales de PIB par habitant en standard de pouvoir d'achat : une analyse des résultats	G2002/16	F. MAUREL - S. GREGOIR F. Les indices de compétitivité des pays : inter-prétation et limites	G2004/05	N. RAGACHE La déclaration des enfants par les couples non mariés est-elle fiscalement optimale ?
G2001/01	F. LEQUILLER - La nouvelle économie et la mesure de la croissance du PIB - The new economy and the measurement of GDP growth	B. SÉDILLOT - E. WALRAET La cessation d'activité au sein des couples : y a-t-il interdépendance des choix ?	G2003/01	N. RIEDINGER - E. HAUVY Le coût de dépollution atmosphérique pour les entreprises françaises : Une estimation à partir de données individuelles	G2004/06	M. DUÉE L'impact du chômage des parents sur le devenir scolaire des enfants
G2001/02	S. AUDRIC La reprise de la croissance de l'emploi profite-t-elle aussi aux non-diplômés ?	G. BRILHAULT - Rétrapolation des séries de FBCF et calcul du capital fixe en SEC-95 dans les comptes nationaux français - Retropolation of the investment series (GFCF) and estimation of fixed capital stocks on the ESA-95 basis for the French balance sheets	G2003/02	P. BISCOURP et F. KRAMARZ Création d'emplois, destruction d'emplois et internationalisation des entreprises industrielles françaises : une analyse sur la période 1986-1992	G2004/07	P. AUBERT - E. CAROLI - M. ROGER New Technologies, Workplace Organisation and the Age Structure of the Workforce: Firm-Level Evidence
G2001/03	I. BRAUN-LEMAIRE Evolution et répartition du surplus de productivité	P. BISCOURP - B. CRÉPON - T. HECKEL - N. RIEDINGER How do firms respond to cheaper computers? Microeconomic evidence for France based on a production function approach	G2003/03	Bilan des activités de la DESE - 2002	G2004/08	E. DUGUET - C. LELARGE Les brevets accroissent-ils les incitations privées à innover ? Un examen microéconométrique
G2001/04	A. BEAUDU - Th. HECKEL Le canal de crédit fonctionne-t-il en Europe ? Une étude de l'hétérogénéité des comportements d'investissement à partir de données de bilan agrégées	C. AUDENIS - J. DEROYON - N. FOURCADE L'impact des nouvelles technologies de l'information et de la communication sur l'économie française - un bouclage macro-économique	G2003/04	P. -O. BEFFY - J. DEROYON - B. MONFORT Évolutions macro-économiques et croissance : une projection macro-économique à l'horizon 2020	G2004/09	S. RASPILLER - P. SILLARD Affiliating versus Subcontracting: the Case of Multinationals
G2001/05	G. AUDENIS - P. BISCOURP - N. FOURCADE - O. LOISEL Testing the augmented Solow growth model: An empirical reassessment using panel data	P. BISCOURP - B. CRÉPON - T. HECKEL - N. RIEDINGER How do firms respond to cheaper computers? Microeconomic evidence for France based on a production function approach	G2003/05	P. AUBERT La situation des salariés de plus de cinquante ans dans le secteur privé	G2004/10	J. BOISSINOT - C. L'ANGEVIN - B. MONFORT Public Debt Sustainability: Some Results on the French Case
G2001/06	R. MAHIEU - B. SÉDILLOT Départ à la retraite, irréversibilité et incertitude	C. AUDENIS - J. DEROYON - N. FOURCADE L'impact des nouvelles technologies de l'information et de la communication sur l'économie française - un bouclage macro-économique	G2003/06	P. AUBERT - B. CREPON Age, salaire et productivité La productivité des salariés décline-t-elle en fin de carrière ?	G2004/11	S. ANANIAN - P. AUBERT Travailleurs âgés, nouvelles technologies et changements organisationnels : un réexamen à partir de l'enquête « REPONSE »
G2001/07	Bilan des activités de la DESE - 2000	J. BARDAJI - B. SÉDILLOT - E. WALRAET Évaluation de trois réformes du Régime Général d'assurance vieillesse à l'aide du modèle de microsimulation DESTINIE	G2003/07	H. BARON - P.O. BEFFY - N. FOURCADE - R. MAHIEU Le ralentissement de la productivité du travail au cours des années 1990	G2004/12	X. BONNET - H. PONCET Structures de revenus et propensions différentes à consommer - Vers une équation de consommation des ménages plus robuste en prévision pour la France
G2001/08	J. Ph. GAUDEMET Les dispositifs d'acquisition à titre facultatif d'annuités viagères de retraite	J.-P. BERTHIER Réflexions sur les différentes notions de volume dans les comptes nationaux : comptes aux prix d'une année fixe ou aux prix de l'année précédente, séries chaînées	G2003/08	P. -O. BEFFY - B. MONFORT Patrimoine des ménages, dynamique d'allocation et comportement de consommation	G2004/13	C. PICART Évaluer la rentabilité des sociétés non financières
G2001/09	B. CRÉPON - Ch. GIANELLA Fiscalité, coût d'usage du capital et demande de facteurs : une analyse sur données individuelles	F. HILD Les soldes d'opinion résument-ils au mieux les réponses des entreprises aux enquêtes de conjoncture ?	G2003/09	P. BISCOURP - N. FOURCADE Peut-on mettre en évidence l'existence de rigidités à la baisse des salaires à partir de données individuelles ? Le cas de la France à la fin des années 90	G2004/14	J. BARDAJJI - B. SÉDILLOT - E. WALRAET Les retraites du secteur public : projections à l'horizon 2040 à l'aide du modèle de microsimulation DESTINIE
G2001/10	B. CRÉPON - R. DESPLATZ Évaluation des effets des dispositifs d'allègements de charges sociales sur les bas salaires	I. ROBERT-BOBÉE Les comportements démographiques dans le modèle de microsimulation Destinie - Une comparaison des estimations issues des enquêtes Jeunes et Carrières 1997 et Histoire Familiale 1999	G2003/10	M. LECLAIR - P. PETIT Présence syndicale dans les firmes : quel impact sur les inégalités salariales entre les hommes et les femmes ?	G2005/01	S. BUFFETEAU - P. GODEFROY Conditions de départ en retraite selon l'âge de fin d'études : analyse prospective pour les générations 1945 à 1974
G2001/11	J.-Y. FOURNIER Comparaison des salaires des secteurs public et privé	J.-P. ZOYEM La dynamique des bas revenus : une analyse des entrées-sorties de pauvreté	G2003/11	P.-O. BEFFY - X. BONNET - M. DARRACQ-PARIES - B. MONFORT MZE: a small macro-model for the euro area	G2005/02	C. AFSA - S. BUFFETEAU L'évolution de l'activité féminine en France : une approche par pseudo-panel
G2001/12	R.-P. BERTHIER - C. JAULENT R. CONVENEVOLÉ - S. PISANI Une méthodologie de comparaison entre consommations intermédiaires de source fiscale et de comptabilité nationale	F. HILD Prévisions d'inflation pour la France	G2004/01	P. AUBERT - M. LECLAIR La compétitivité exprimée dans les enquêtes trimestrielles sur la situation et les perspectives dans l'industrie	G2005/03	P. AUBERT - P. SILLARD Délocalisations et réductions d'effectifs dans l'industrie française
G2001/13	P. BISCOURP - Ch. GIANELLA Substitution and complementarity between capital, skilled and less skilled workers: an analysis at the firm level in the French manufacturing industry		G2004/04	M. LECLAIR - S. ROUX Mesure et utilisation des emplois instables dans les entreprises	G2005/04	C. L'ANGEVIN - S. SERRAVALLE Performances à l'exportation de la France
G2001/14	I. ROBERT-BOBÉE Modelling demographic behaviours in the French					

G2004/02	M. DUÉE - C. REBILLARD La dépendance des personnes âgées : une projection à long terme	G2004/02	M. DUÉE - C. REBILLARD La dépendance des personnes âgées : une projection à long terme
G2004/03	S. RASPILLER - N. RIEDINGER Régulation environnementale et choix de localisation des groupes français	G2004/03	S. RASPILLER - N. RIEDINGER Régulation environnementale et choix de localisation des groupes français
G2004/04	A. NABOULET - S. RASPILLER Les déterminants de la décision d'investir : une approche par les perceptions subjectives des firmes	G2004/04	A. NABOULET - S. RASPILLER Les déterminants de la décision d'investir : une approche par les perceptions subjectives des firmes
G2004/05	N. RAGACHE La déclaration des enfants par les couples non mariés est-elle fiscalement optimale ?	G2004/05	N. RAGACHE La déclaration des enfants par les couples non mariés est-elle fiscalement optimale ?
G2004/06	M. DUÉE L'impact du chômage des parents sur le devenir scolaire des enfants	G2004/06	M. DUÉE L'impact du chômage des parents sur le devenir scolaire des enfants
G2004/07	P. AUBERT - E. CAROLI - M. ROGER New Technologies, Workplace Organisation and the Age Structure of the Workforce: Firm-Level Evidence	G2004/07	P. AUBERT - E. CAROLI - M. ROGER New Technologies, Workplace Organisation and the Age Structure of the Workforce: Firm-Level Evidence
G2004/08	E. DUGUET - C. LELARGE Les brevets accroissent-ils les incitations privées à innover ? Un examen microéconométrique	G2004/08	E. DUGUET - C. LELARGE Les brevets accroissent-ils les incitations privées à innover ? Un examen microéconométrique
G2004/09	S. RASPILLER - P. SILLARD Affiliating versus Subcontracting: the Case of Multinationals	G2004/09	S. RASPILLER - P. SILLARD Affiliating versus Subcontracting: the Case of Multinationals
G2004/10	J. BOISSINOT - C. L'ANGEVIN - B. MONFORT Public Debt Sustainability: Some Results on the French Case	G2004/10	J. BOISSINOT - C. L'ANGEVIN - B. MONFORT Public Debt Sustainability: Some Results on the French Case
G2004/11	S. ANANIAN - P. AUBERT Travailleurs âgés, nouvelles technologies et changements organisationnels : un réexamen à partir de l'enquête « REPONSE »	G2004/11	S. ANANIAN - P. AUBERT Travailleurs âgés, nouvelles technologies et changements organisationnels : un réexamen à partir de l'enquête « REPONSE »
G2004/12	X. BONNET - H. PONCET Structures de revenus et propensions différentes à consommer - Vers une équation de consommation des ménages plus robuste en prévision pour la France	G2004/12	X. BONNET - H. PONCET Structures de revenus et propensions différentes à consommer - Vers une équation de consommation des ménages plus robuste en prévision pour la France
G2004/13	C. PICART Évaluer la rentabilité des sociétés non financières	G2004/13	C. PICART Évaluer la rentabilité des sociétés non financières
G2004/14	J. BARDAJJI - B. SÉDILLOT - E. WALRAET Les retraites du secteur public : projections à l'horizon 2040 à l'aide du modèle de microsimulation DESTINIE	G2004/14	J. BARDAJJI - B. SÉDILLOT - E. WALRAET Les retraites du secteur public : projections à l'horizon 2040 à l'aide du modèle de microsimulation DESTINIE
G2005/01	S. BUFFETEAU - P. GODEFROY Conditions de départ en retraite selon l'âge de fin d'études : analyse prospective pour les générations 1945 à 1974	G2005/01	S. BUFFETEAU - P. GODEFROY Conditions de départ en retraite selon l'âge de fin d'études : analyse prospective pour les générations 1945 à 1974
G2005/02	C. AFSA - S. BUFFETEAU L'évolution de l'activité féminine en France : une approche par pseudo-panel	G2005/02	C. AFSA - S. BUFFETEAU L'évolution de l'activité féminine en France : une approche par pseudo-panel
G2005/03	P. AUBERT - P. SILLARD Délocalisations et réductions d'effectifs dans l'industrie française	G2005/03	P. AUBERT - P. SILLARD Délocalisations et réductions d'effectifs dans l'industrie française
G2005/04	M. LECLAIR - S. ROUX Mesure et utilisation des emplois instables dans les entreprises	G2005/04	M. LECLAIR - S. ROUX Mesure et utilisation des emplois instables dans les entreprises
G2005/05	C. L'ANGEVIN - S. SERRAVALLE Performances à l'exportation de la France	G2005/05	C. L'ANGEVIN - S. SERRAVALLE Performances à l'exportation de la France

G2005/06	et de l'Allemagne - Une analyse par secteur et destination géographique	G2006/07	C. AFSA - P. GIVORD Le rôle des conditions de travail dans les absences pour maladie	G2007/11	R. RATHELOT - P. SILLARD Zones Françaises Urbaines : quels effets sur l'emploi salarié et les créations d'établissements ?	G2009/04	P. GIVORD - L. WILNER Les contrats temporaires : trappe ou marchepied vers l'emploi stable ?
G2005/07	Bilan des activités de la Direction des Études et Synthèses Économiques - 2004	G2006/08	P. SILLARD - C. L'ANGEVIN - S. SERRAVALLE Performances comparées à l'exportation de la France et de ses principaux partenaires Une analyse structurée sur 12 ans	G2007/12	V. ALBOUY - B. CREPON Aléa moral en santé : une évaluation dans le cadre du modèle causal de Rubin	G2009/05	G. LALANNE - P.-A. PIONNIER - O. SIMON Le partage des fruits de la croissance de 1950 à 2008 - une approche par les comptes de surplus
G2005/08	La concurrence fiscale : principaux enseignements de l'analyse économique	G2006/09	X. BOUTIN - S. QUANTIN Une méthodologie d'évaluation comptable du coût du capital des entreprises françaises : 1984-2002	G2008/01	C. PICART Les PME françaises : rentables mais peu dynamiques	G2009/06	L. DAVEZIES - X. D'HAULTFOEUILLE Faut-il pondérer ?... Ou l'éternelle question de l'économètre confronté à des données d'enquête
G2005/09	C. L'ANGEVIN - N. LAIB Éducation et croissance en France et dans un panel de 21 pays de l'OCDE	G2006/10	C. AFSA L'estimation d'un coût implicite de la pénibilité du travail chez les travailleurs âgés	G2008/02	P. BISCOURP - X. BOUTIN - T. VERGÉ The Effects of Retail Regulations on Prices Evidence from the Loi Galland	G2009/07	S. QUANTIN - S. RASPILLER - S. SERRAVALLE Commerce intragroupe, fiscalité et prix de transferts : une analyse sur données françaises
G2005/10	N. FERRARI Prévoir l'investissement des entreprises Un indicateur des révisions dans l'enquête de conjoncture sur les investissements dans l'industrie.	G2006/11	C. LELARGE Les entreprises (industrielles) françaises sont-elles à la frontière technologique ?	G2008/03	Y. BARBESOL - A. BRIANT Économies d'agglomération et productivité des entreprises : estimation sur données individuelles françaises	G2009/08	M. CLERC - V. MARCUS Élasticités-prix des consommations énergétiques des ménages
G2005/11	P.-O. BEFFY - C. L'ANGEVIN Chômage et boucle prix-salaires : apport d'un modèle « qualifiés/peu qualifiés »	G2006/12	O. BIAU - N. FERRARI Théorie de l'opinion Faut-il pondérer les réponses individuelles ?	G2008/04	D. BLANCHET - F. LE GALLO Les projections démographiques : principaux mécanismes et retour sur l'expérience française	G2009/09	G. LALANNE - E. POULIQUEN - O. SIMON Prix du pétrole et croissance potentielle à long terme
G2005/12	B. HEITZ A two-states Markov-switching model of inflation in France and the USA: credible target VS inflation spiral	G2006/13	A. KOUBI - S. ROUX Une réinterprétation de la relation entre productivité et inégalités salariales dans les entreprises	G2008/05	D. BLANCHET - F. TOUTLEMONDE Évolutions démographiques et déformation du cycle de vie active : quelles relations ?	G2009/10	D. BLANCHET - J. LE CACHEUX - V. MARCUS Adjusted net savings and other approaches to sustainability: some theoretical background
G2005/13	Réponses individuelles aux enquêtes de conjoncture et prévision macroéconomiques : Exemple de la prévision de la production manufacturière	G2006/14	R. RATHELOT - P. SILLARD The impact of local taxes on plants location decision	G2008/06	M. BARLET - D. BLANCHET - L. CRUSSON Internationalisation et flux d'emplois : que dit une approche comptable ?	G2009/11	V. BELLAMY - G. CONSALES - M. FESSEAU - S. LE LAIDIER - É. RAYNAUD Une décomposition du compte des ménages de la comptabilité nationale par catégorie de ménage en 2003
G2005/14	P. AUBERT - D. BLANCHET - D. BLAU The labour market after age 50: some elements of a Franco-American comparison	G2006/15	L. GONZALEZ - C. PICART Diversification, recentrage et poids des activités de support dans les groupes (1993-2000)	G2008/07	C. LELARGE - D. SRAER - D. THESMAR Entrepreneurship and Credit Constraints - Evidence from a French Loan Guarantee Program	G2009/12	J. BARDAJ - F. TALLET Detecting Economic Regimes in France: a Qualitative Markov-Switching Indicator Using Mixed Frequency Data
G2005/15	D. BLANCHET - T. DEBRAND - P. DOURGNON - P. POLLET L'enquête SHARE : présentation et premiers résultats de l'édition française	G2007/01	D. SRAER Allégements de cotisations patronales et dynamique salariale	G2008/08	X. BOUTIN - L. JANIN Are Prices Really Affected by Mergers?	G2009/13	R. AEBERHARDT - D. FOUGERE - R. RATHELOT Discrimination à l'embauche : comment exploiter les procédures de testing ?
G2005/16	M. DUÉE La modélisation des comportements démographiques dans le modèle de microsimulation DESTINÉE	G2007/02	V. ALBOUY - L. LEQUIEN Les rendements non monétaires de l'éducation : le cas de la santé	G2008/09	M. BARLET - A. BRIANT - L. CRUSSON Concentration géographique dans l'industrie manufacturière et dans les services en France : une approche par un indicateur en continu	G2009/14	Y. BARBESOL - P. GIVORD - S. QUANTIN Partage de la valeur ajoutée, approche par données microéconomiques
G2006/01	H. RAOUI - S. ROUX Étude de simulation sur la participation versée aux salariés par les entreprises	G2007/03	D. BLANCHET - T. DEBRAND Aspiration à la retraite, santé et satisfaction au travail : une comparaison européenne	G2008/10	M. BEFFY - É. COUDIN - R. RATHELOT Who is confronted to insecure labor market histories? Some evidence based on the French labor market transition	G2009/15	I. BUONO - G. LALANNE The Effect of the Uruguay round on the Intensive and Extensive Margins of Trade
G2006/02	C. BONNET - S. BUFFETEAU - P. GODEFROY Disparités de retraite de droit direct entre hommes et femmes : quelles évolutions ?	G2007/04	M. BARLET - L. CRUSSON Quel impact des variations du prix du pétrole sur la croissance française ?	G2008/11	M. ROGER - E. WALRAET Social Security and Well-Being of the Elderly: the Case of France	G2010/01	C. MINODIER Avantages comparés des séries des premières révisions - Un exercice de prévision en temps réel
G2006/03	C. PICART Les gazelles en France	G2007/05	C. PICART Flux d'emploi et de main-d'œuvre en France : un réexamen	G2008/12	C. AFSA Analyser les composantes du bien-être et de son évolution	G2010/02	V. ALBOUY - L. DAVEZIES - T. DEBRAND Health Expenditure Models: a Comparison of Five Specifications using Panel Data
G2006/04	P. AUBERT - B. CRÉPON - P. ZAMORA Le rendement apparent de la formation continue dans les entreprises : effets sur la productivité et les salaires	G2007/06	V. ALBOUY - C. TAVAN Massification et démocratisation de l'enseignement supérieur en France	G2008/13	M. BARLET - D. BLANCHET - T. LE BARBANCHON Microsimuler le marché du travail : un prototype	G2010/03	C. KLEIN - O. SIMON Le modèle MÉSANGE réestimé en base 2000
G2006/05	J.-F. OUVIARD - R. RATHELOT Demographic change and unemployment: what do macroeconomic models predict?	G2007/07	T. CHANEY - D. SRAER - D. THESMAR Evidence from the French Real Estate Market	G2009/01	P.-A. PIONNIER Le partage de la valeur ajoutée en France, 1949-2007	G2010/04	M.-É. CLERC - É. COUDIN L'IPC, miroir de l'évolution du coût de la vie en France ? Ce qu'apporte l'analyse des courbes d'Engel
G2006/06	D. BLANCHET - J.-F. OUVIARD Indicateurs d'engagements implicites des systèmes de retraite : chiffres, propriétés analytiques et réactions à des chocs démographiques types	G2007/08	J. BOISSINOT Consumption over the Life Cycle: Facts for France	G2009/02	Laurent CLAVEL - Christelle MINODIER A Monthly Indicator of the French Business Climate	G2010/05	N. CECI-RENAUD - P.-A. CHEVALIER Les seuils de 10, 20 et 50 salariés : impact sur la taille des entreprises françaises
G2006/06	G. BIAU - O. BIAU - L. ROUVIERE Nonparametric Forecasting of the Manufacturing Output Growth with Firm-level Survey Data	G2007/09	C. AFSA Interpréter les variables de satisfaction : l'exemple de la durée du travail	G2009/03	H. ERKEL-ROUSSE - C. MINODIER Do Business Tendency Surveys in Industry and Services Help in Forecasting GDP Growth? A Real-Time Analysis on French Data		

G2010/06	R. AEBERHARDT - J. POUGET National Origin Differences in Wages and Hierarchical Positions - Evidence on French Full-Time Male Workers from a matched Employer-Employee Dataset	G2011/04	M. ROGER - M. WASMER Heterogeneity matters: labour productivity differentiated by age and skills	G2012/04	M. GAINI - A. LEDUC - A. VICARD School as a shelter? School leaving-age and the business cycle in France	G2013/07	P.-Y. CABANNES - A. MONTAUT - P.-A. PIONNIER Évaluer la productivité globale des facteurs en France : l'apport d'une mesure de la qualité du capital et du travail
G2010/07	S. BLASCO - P. GIVORD Les trajectoires professionnelles en début de vie active : quel impact des contrats temporaires ?	G2011/05	J.-C. BRICONGNE - J.-M. FOURNIER De la crise financière à la crise économique L'impact des perturbations financières de 2007 et 2008 sur la croissance de sept pays industrialisés	G2012/05	M. GAINI - A. LEDUC - A. VICARD A scared generation? French evidence on young people entering into a tough labour market	G2013/08	R. AEBERHARDT - C. MARBOT Evolution of Instability on the French Labour Market During the Last Thirty Years
G2010/08	P. GIVORD Méthodes économétriques pour l'évaluation de politiques publiques	G2011/06	P. CHARNOZ - É. COUDIN - M. GAINI Wage inequalities in France 1976-2004: a quantile regression analysis	G2012/06	P. AUBERT - M. BACHELET Disparités de montant de pension et redistribution dans le système de retraite français	G2013/09	J.-B. BERNARD - G. CLÉAUD Oil price: the nature of the shocks and the impact on the French economy
G2010/09	P.-Y. CABANNES - V. LAPÈGUE - E. POULIQUEN - M. BEFFY - M. GAINI Quelle croissance de moyen terme après la crise?	G2011/07	M. CLERC - M. GAINI - D. BLANCHET Recommendations of the Stiglitz-Sen-Fitoussi Report: A few illustrations	G2012/07	R. AEBERHARDT - P. GIVORD - C. MARBOT Spillover Effect of the Minimum Wage in France: An Unconditional Quantile Regression Approach	G2013/10	G. LAME Was there a « Greenspan Conundrum » in the Euro area?
G2010/10	I. BUONO - G. LALANNE La réaction des entreprises françaises à la baisse des tarifs douaniers étrangers	G2011/08	M. BACHELET - M. BEFFY - D. BLANCHET Projetter l'impact des réformes des retraites sur l'activité des 55 ans et plus : une comparaison de trois modèles	G2012/08	A. EIDELMAN - F. LANGUMIER - A. VICARD Prélèvements obligatoires reposant sur les ménages : des canaux redistributifs différents en 1990 et 2010	G2013/11	P. CHONÉ - F. EVAÏN - L. WILNER - E. YILMAZ Introducing activity-based payment in the hospital industry : Evidence from French data
G2010/11	R. RATHÉLOT - P. SILLARD L'apport des méthodes à noyaux pour mesurer la concentration géographique - Application à la concentration des immigrés en France de 1968 à 1999	G2011/09	C. LOUVOT-RUNAVOT L'évaluation de l'activité dissimulée des entreprises sur la base des contrôles fiscaux et son insertion dans les comptes nationaux	G2012/09	O. BARGAIN - A. VICARD Le RMI et son successeur le RSA décourageant-ils certains jeunes de travailler ? Une analyse sur les jeunes autour de 25 ans	G2013/12	C. GRISLAIN-LETREMY Natural Disasters: Exposure and Underinsurance
G2010/12	M. BARATON - M. BEFFY - D. FOUGÈRE Une évaluation de l'effet de la réforme de 2003 sur les départs en retraite - Le cas des enseignants du second degré public	G2011/10	A. SCHREIBER - A. VICARD La tertiarisation de l'économie française et le ralentissement de la productivité entre 1978 et 2008	G2012/10	C. MARBOT - D. ROY Projections du coût de l'APA et des caractéristiques de ses bénéficiaires à l'horizon 2040 à l'aide du modèle Destinée	G2013/13	P.-Y. CABANNES - V. COTTET - Y. DUBOIS - C. LELARGE - M. SICSI French Firms in the Face of the 2008/2009 Crisis
G2010/13	D. BLANCHET - S. BUFFETEAU - E. CRENNER S. LE MINEZ Le modèle de microsimulation Destinée 2 : principales caractéristiques et premiers résultats	G2011/11	M.-É. CLERC - O. MONSO - E. POULIQUEN Les inégalités entre générations depuis le baby-boom	G2012/11	A. MAUROUX Le crédit d'impôt dédié au développement durable : une évaluation économétrique	G2013/14	A. POISSONNIER - D. ROY Households Satellite Account for France in 2010. Methodological issues on the assessment of domestic production
G2010/14	D. BLANCHET - E. CRENNER Le bloc retraites du modèle Destinée 2 : guide de l'utilisateur	G2011/12	C. MARBOT - D. ROY Évaluation de la transformation de la réduction d'impôt en crédit d'impôt pour l'emploi de salariés à domicile en 2007	G2012/12	V. COTTET - S. QUANTIN - V. RÉGNIER Coût du travail et allègements de charges : une estimation au niveau établissement de 1996 à 2008	G2013/15	G. CLÉAUD - M. LEMOINE - P.-A. PIONNIER Which size and evolution of the government expenditure multiplier in France (1980-2010)?
G2010/15	M. BARLET - L. CRUSSON - S. DUPUCH - F. PUECH Des services échangés aux services échangeables : une application sur données françaises	G2011/13	P. GIVORD - R. RATHÉLOT - P. SILLARD Place-based tax exemptions and displacement effects: An evaluation of the Zones Franches Urbaines program	G2012/13	X. D'HAULTFOEUILLE - P. FÉVRIER - L. WILNER Demand Estimation in the Presence of Revenue Management	G2014/01	M. BACHELET - A. LEDUC - A. MARINO Les biographies du modèle Destinée II : rebasage et projection
G2010/16	M. BEFFY - T. KAMIONKA Public-private wage gaps: is civil-servant human capital sector-specific?	G2011/14	X. D'HAULTFOEUILLE - P. GIVORD - X. BOUTIN The Environmental Effect of Green Taxation: the Case of the French "Bonus/Malus"	G2012/14	D. BLANCHET - S. LE MINEZ Joint macro/micro evaluations of accrued-to-date pension liabilities: an application to French reforms	G2014/02	B. GARBINTI L'achat de la résidence principale et la création d'entreprises sont-ils favorisés par les donations et héritages ?
G2010/17	P.-Y. CABANNES - H. ERKEL-ROUSSE - G. LALANNE - O. MONSO - E. POULIQUEN Le modèle Mésange réestimé en base 2000 Tome 2 - Version avec volumes à prix chaînés	G2011/15	M. BARLET - M. CLERC - M. GARNEO - V. LAPÈGUE - V. MARCUS La nouvelle version du modèle MZE, modèle macroéconométrique pour la zone euro	G2013/01- F1301	T. DEROYON - A. MONTAUT - P.-A. PIONNIER Utilisation rétrospective de l'enquête Emploi à une fréquence mensuelle : apport d'une modélisation espace-état	G2014/03	N. CECI-RENAUD - P. CHARNOZ - M. GAINI Evolution de la volatilité des revenus salariaux du secteur privé en France depuis 1968
G2010/18	R. AEBERHARDT - L. DAVEZIES Conditional Logit with one Binary Covariate: Link between the Static and Dynamic Cases	G2011/16	R. AEBERHARDT - I. BUONO - H. FADINGER Learning, Incomplete Contracts and Export Dynamics: Theory and Evidence from French Firms	G2013/02- F1302	C. TREVIEN Habiter en HLM : quel avantage monétaire et quel impact sur les conditions de logement ?	G2014/04	P. AUBERT Modalités d'application des réformes des retraites et prévisibilité du montant de pension
G2011/01	T. LE BARBANCHON - B. OURLIAC - O. SIMON Les marchés du travail français et américain face aux chocs conjoncturels des années 1986 à 2007 : une modélisation DSGE	G2011/17	C. KERDRAIN - V. LAPÈGUE Restrictive Fiscal Policies in Europe: What are the Likely Effects?	G2013/03	A. POISSONNIER Temporal disaggregation of stock variables - The Chow-Lin method extended to dynamic models	G2014/05	C. GRISLAIN-LETREMY - A. KATOSSKY The Impact of Hazardous Industrial Facilities on Housing Prices: A Comparison of Parametric and Semiparametric Hedonic Price Models
G2011/02	C. MARBOT Une évaluation de la réduction d'impôt pour l'emploi de salariés à domicile	G2012/01	P. GIVORD - S. QUANTIN - C. TREVIEN A Long-Term Evaluation of the First Generation of the French Urban Enterprise Zones	G2013/04	P. GIVORD - C. MARBOT Does the cost of child care affect female labor market participation? An evaluation of a French reform of childcare subsidies	G2014/06	J.-M. DAUSSIN-BENICHOU - A. MAUROUX Turning the heat up. How sensitive are households to fiscal incentives on energy efficiency investments?
G2011/03	L. DAVEZIES Modèles à effets fixes, à effets aléatoires, modèles mixtes ou multi-niveaux : propriétés et mises en œuvre des modélisations de l'hétérogénéité dans le cas de données groupées	G2012/02	N. CECI-RENAUD - V. COTTET Politique salariale et performance des entreprises	G2013/05	G. LAME - M. LEQUIEN - P.-A. PIONNIER Interpretation and limits of sustainability tests in public finance	G2014/07	C. LABONNE - G. LAMÉ Credit Growth and Capital Requirements: Binding or Not?
		G2012/03	P. FÉVRIER - L. WILNER Do Consumers Correctly Expect Price Reductions? Testing Dynamic Behavior	G2013/06	C. BELLEGO - V. DORTET-BERNADET La participation aux pôles de compétitivité : quelle incidence sur les dépenses de R&D et l'activité des PME et ETI ?	G2014/08	C. GRISLAIN-LETREMY et C. TREVIEN The Impact of Housing Subsidies on the Rental Sector: the French Example
				G2014/09	M. LEQUIEN et A. MONTAUT Croissance potentielle en France et en zone euro : un tour d'horizon des méthodes d'estimation		

G2014/10	B. GARBINTI - P. LAMARCHE Les hauts revenus épargnent-ils davantage ?	S. GEORGES-KOT Annual and lifetime incidence of the value-added tax in France	G2017/01	consumption in employment: an Input-Output decomposition	G2018/05	C.-M. CHEVALIER Financial constraints of innovative firms and sectoral growth
G2014/11	D. AUDENAERT - J. BARDAJJI - R. LARDEUX - M. ORAND - M. SICSIC Wage Resilience in France since the Great Recession	M. POULHÉS Are Enterprise Zones Benefits Capitalized into Commercial Property Values? The French Case	G2017/02	Y. DUBOIS - M. KOUBI Règles d'indexation des pensions et sensibilité des dépenses de retraités à la croissance économique et aux chocs démographiques	G2018/06	R. S.-H. LEE - M. PAK Pro-competitive effects of globalisation on prices, productivity and markups: Evidence in the Euro Area
G2014/12	F. ARNAUD - J. BOUSSARD - A. POISSONNIER - H. SOULAL Computing additive contributions to growth and other issues for chain-linked quarterly aggregates	J.-B. BERNARD - Q. LAFFÈTER Effet de l'activité et des prix sur le revenu salarial de différentes catégories socioprofessionnelles	G2017/03	A. CAZENAVE-LACROUITZ - F. GODET L'espérance de vie en retraite sans incapacité sévère des générations nées entre 1960 et 1990 : une projection à partir du modèle Destinie	G2018/07	C.-M. CHEVALIER Consumption inequality in France between 1995 and 2011
G2014/13	H. FRAISSE - F. KRAMARZ - C. PROST Labor Disputes and Job Flows	J. BARDAJJI - J.-C. BRICONGNE - B. CAMPAGNE - G. GAULLIER Compared performances of French companies on the domestic and foreign markets	G2017/04	J. BARDAJJI - B. CAMPAGNE - M.-B. KHDER - Q. LAFFÈTER - O. SIMON (Insee) A.-S. DUFRERNEZ - C. ELEZAAR - P. LEBLANC - E. MASSON - H. PARTOUCHE (DG-Trésor) Le modèle macroéconométrique Mésange : réestimation et nouveautés	G2018/08	A. BAUER - B. GARBINTI - S. GEORGES-KOT Financial Constraints and Self-Employment in France, 1945-2014
G2014/14	P. GIVORD - C. GRISLAIN-LETRÉMY How does fuel taxation impact new car purchases? An evaluation using French consumer-level dataset	C. BELLÉGO - R. DE NIJS The redistributive effect of online piracy on the box office performance of American movies in foreign markets	G2017/05	J. BOUSSARD - B. CAMPAGNE Fiscal Policy Coordination in a Monetary Union at the Zero-Lower-Bound	G2018/09	P. BEAUMONT - A. LUCIANI Prime à l'embauche dans les PME : évaluation à partir des déclarations d'embauche
G2014/15	A. AUBERT - S. RABATÉ Durée passée en carrière et durée de vie en retraite : quel partage des gains d'espérance de vie ?	J.-B. BERNARD - L. BERTHET French households financial wealth: which changes in 20 years?	G2017/06	A. CAZENAVE-LACROUITZ - F. GODET Effects of the one-day waiting period for sick leave on health-related absences in the French central civil service	G2018/10	C. BELLÉGO - V. DORTET-BERNADET - M. TEPAUT Comparaison de deux dispositifs d'aide à la R&D collaborative public-privé
G2015/01	A. POISSONNIER The walking dead Euler equation Addressing a challenge to monetary policy models	M. POULHÉS Fenêtre sur Cour ou Chambre avec Vue ? Les prix hédoniques de l'immobilier parisien	G2017/07	P. CHARNOZ - M. ORAND Qualification, progrès technique et marchés du travail locaux en France, 1990-2011	G2018/11	R. MONIN - M. SUAREZ CASTILLO Réplication et rapprochement des travaux d'évaluation de l'effet du CICE sur l'emploi en 2013 et 2014
G2015/02	Y. DUBOIS - A. MARINO Indicateurs de rendement du système de retraite français	B. GARBINTI - S. GEORGES-KOT Time to smell the roses? Risk aversion, the timing of inheritance receipt, and retirement	G2017/08	K. MILIN Modélisation de l'inflation en France par une approche macrosectorielle	G2018/12	A. CAZENAVE-LACROUITZ - F. GODET - V. LIN L'introduction d'un gradient social dans la mortalité au sein du modèle Destinie 2
G2015/03	T. MAYER - C. TREVIEN The impacts of Urban Public Transportation: Evidence from the Paris Region	P. CHARNONZ - C. LELARGE - C. TREVIEN Communication Costs and the Internal Organization of Multi-Plant Businesses: Evidence from the Impact of the French High-Speed Rail	G2017/09	C.-M. CHEVALIER - R. LARDEUX Homeownership and labor market outcomes: disentangling externality and composition effects	G2019/01	M. ANDRÉ - A.-L. BIOTTEAU Effets de moyen terme d'une hausse de TVA sur le niveau de vie et les inégalités : une approche par microsimulation
G2015/04	S.T. LY - A. RIEGERT Measuring Social Environment Mobility	C. BONNET - B. GARBINTI - A. SOLAZ Gender Inequality after Divorce: The Flip Side of Marital Specialization - Evidence from a French Administrative Database	G2017/10	P. BEAUMONT Time is Money: Cash-Flow Risk and Export Market Behavior	G2019/02	A. BOURGEOIS - A. BRIAND Le modèle Avionic : la modélisation Input/Output des comptes nationaux
G2015/05	M. A. BEN HALIMA - V. HYAFIL-SOLELHAC M. KOUBI - C. REGAERT Quel est l'impact du système d'indemnisation maladie sur la durée des arrêts de travail pour maladie ?	D. BLANCHET - E. CAROLI - C. PROST - M. ROGER Health capacity to work at older ages in France	G2018/01	S. ROUX - F. SAVIGNAC SMEs' financing: Divergence across Euro area countries?	G2019/03	A. GODZINSKI - M. SUAREZ CASTILLO Short-term health effects of public transport disruptions: air pollution and viral spread channels
G2015/06	Y. DUBOIS - A. MARINO Disparités de rendement du système de retraite dans le secteur privé : approches intergénérationnelle et intragénérationnelle	B. CAMPAGNE - A. POISSONNIER Laffer curves and fiscal multipliers: lessons from Mélièze model	G2018/02	C.-M. CHEVALIER - A. LUCIANI Computerization, labor productivity and employment: impacts across industries vary with technological level	G2019/04	L. AEBERHARDT - F. HATIER - M. LECLAIR - B. PENTINAT - J.-D. ZAFAR L'économie numérique fausse-t-elle le partage volume-prix du PIB ?
G2015/07	B. CAMPAGNE - V. ALHENC-GELAS - J.-B. BERNARD No evidence of financial accelerator in France	B. CAMPAGNE - A. POISSONNIER Structural reforms in DSGE models: a case for sensitivity analyses	G2018/03	R. MONIN - M. SUAREZ CASTILLO L'effet du CICE sur les prix : une double analyse sur données sectorielles et individuelles	G2019/05	A. CAZENAVE-LACROUITZ - E. YILMAZ Dans quelle mesure les incitations tarifaires et la procédure de mise sous accord préalable ont-elles contribué au développement de la chirurgie ambulatoire ?
G2015/08	Q. LAFFÈTER - M. PAK Élasticités des recettes fiscales au cycle économique : étude de trois impôts sur la période 1979-2013 en France	Y. DUBOIS et M. KOUBI Relèvement de l'âge de départ à la retraite : quel impact sur l'activité des séniors de la réforme des retraites de 2010 ?	G2018/04	R. LARDEUX Who Understands The French Income Tax? Bunching Where Tax Liabilities Start	G2019/06	J.-P. CLING - S. EGHBAL-TEHERANI - M. ORZONI - C. PLATEAU The Differences between EU Countries for Sustainable Development Indicators: It is (mainly) the Economy!
G2015/09	J.-M. DAUSSIN-BENICHOUE, S. IDMACHICHE, A. LEDUC et E. POULIQUEN Les déterminants de l'attractivité de la fonction publique de l'État	A. NAOUAS - M. ORAND - I. SLIMANI HOULTI Les entreprises employant des salariés au Smic : quelles caractéristiques et quelle rentabilité ?	G2018/05	R. LARDEUX Accounting for technology, trade and final	G2019/07	P. CHONÉ - L. WILNER Competition on Unobserved Attributes: The Case of the Hospital Industry

- G2019/08 P. PORA – L. WILNER  
Child Penalties and Financial Incentives:  
Exploiting Variation along the Wage  
Distribution
- G2019/09 E. GAUTIER – S. ROUX – M. SUAREZ  
CASTILLO  
Do Minimum Wages make Wages more  
Rigid ? Evidence from French Micro Data